Tir Yimyim

www.tiryimyim.in

Regd. No. RNI. NAGAAO/ 2004 / 13113. Postal-NE/RN-717. e-mail : tiryimyim@gmail.com

TAPAK 12

Manchester City nung otsü tasen yanglua Benjamin Mendy alizük

TAPAK 3

T N Haokip-i pa BJP nung adentsüba ken o aitsüogo

VOL. XIV NO. 277 (ADOK 277) DIMAPUR TUESDAY JULY 25, 2017 ` 5.00

Tir tenangzükba agiba sentong nung Acharya adentsü

Kohima, July 24 (TYO): India Tir tasen shimba, Ram Nath Kovind-i tenangzükba agiba sentong nung adentsü atema Nagaland Angh, P B Acharya tanü Delhi-i ogo saka Chief Minister T R Zeliang bo iba sentong nung madentsü.

India nung Tir 14 buba inyaktsü aliba Ram Nath Kovind-i asüng Delhi nung tenangzükba agitsü.

Angh tanü Delhi-i aotsü aliba agi Cabinet Minister E E Pangteang tenangzükba agiba sentongji tanep yakta agitsü ayongzük, ta Raj Bhavan osang ka ajanga metetdaktsü.

Raj Bhavan nung cabinet minister tenangzükba agiba sentong nung TR Zeliang-i osangbenertem den sensaksemdang, "ni mapa kar inyaktsü lir aser iba jagi Kovind tenangzükba agiba sentong nung medentettsü" ta ashi.

Naga People's Front-i jangjashitsür

Dimapur, July 24 (TYO): Dr Shurhozelie Liezietsu dang Chief Minister indang official residence azüngtetjang ta shidi ka yokogo ta local media nung metetdaktsü aser tanep iba shidiji Dr Shurhozelie ket atong, saka shidi ano melapok tsüngda TR Zeliang-i CM residence nung mesemtetogo ta social media nung osang prokshi, ta Media & Press Bureau NPF-i sangdong ka nung metetdaktsü.

Dr Shurhozelie-i July 22, 2017 nü CM residence toktsü aser kasa anogo nung par Ruleizou nung aliba kidang Thanksgiving-cum-Homecoming sentong ka ayongzüka agiba den senden ka amen. Iba osangji local aser national media nung jangjajangja metetdaktsüogo, ta NPF sangdong nung shia lir.

Maneni, Works & Housing department nem Chief Minister official residence reprangdaktsütsü aser teraksa mesüra tesamaba kecha mali ta kuli sayutsü atema nisung ka yutsü, ta parnokisa ashi.

Honibar nikongdang 2:00 ako süia Dr Shurhozelie'er kidang sendenji amen aser iba jagi Bayavu Area Panchayat-i ayongzükba Common Platform sentong nung Party tir medentet aser pa melena MLA Kuzholuzo Azo Nienu yok.

Ajisüaka, Dr. Shurhozelie-i asaa Common Platform nung maden ta osang kar prokshi saka ibaji tai lir. Bayavu Area Panchayat aser idakji alirtemi Clean Election nükjidong nung iba sabang ya ayongzükba liasü saka osang tiyazü prokshiba ajanga parnok temulung yirutsütsü akok, ta Media & Press Bureau-isa metetdaktsü.

ACS-i by-election atema metetdaktsür

Dimapur, July 24 (TYO): July 29, 2017 nü Kohima district nung 10-Northern Angami-I (ST) Assembly Constituency by-election agidang, iba telongtet nung sorkar office tem aser dokantem den establishments ajak shibangtsü tetuyuba agütsür, ta Additional Chief Secretary (Home), Temjen Toy, IAS-i sangdong ka nung metetdaktsüogo.

Iba constituency nung sorkar mapa inyaker ajak nem 'paid holiday' agütsütsü aser iba nung constituency adena orr aliba voter tem arua vote agütsütsü atema dena lir, ta sangdong nungsa shia lir.

Office of the

Trained Nurses' Association of India

Mokokchung Unit

Mokokchung: Nagaland - 798601

Regd. No. ED/DEV/Misc - 73/ Dt. Kma. The March 1974

SANGDONGER

TNAI (Mkg Unit) Annual general meeting 28th July 2017 10:00 AM nungi tenzüka Conference Hall, IMDH Mkg nung alitsü, anungji züngsem ajak arua adentsü office ajanga metetdaktsür. Kuli kecha makai marurtem asoshi takang alitsü.

Membership fee 2016 & 17 magütsüi alirtem iba anogo nung bener arua Finance Secretary nem agütsütsü metetdaktsür. Agenda kar lira 26th July '17 tashi nung mendenpur ket tongtsütsü metetdaktsür.

Sd/-
Imsurenla
President

Sd/-
K. Imlirenla Ao
Gen. Secy.

ELECTION MERÜKA AGITSÜSA MANENI INYAKANG !

VOTE OCHISHIA AGÜJANG

ABAM YOUTH MINISTRY CLEAN ELECTION Campaign

Ao kin dangi Khristan yimsü aruba kaket ka saya

ABAM President, Rev. Dr. Noklen Longkumer-i "AO KIN DANGI KHRISTAN YIMSÜ ARUBA" kaket ka sayatsüba angur.

Dimapur, July 24 (TYO) : Yisu yimsü marudang Naga tenem nung alirtemji yimten yimli aser alima tasazük kecha benteta maka shiruru ama dang liasü saka Yisu osang tajung arur külen dang itemji nüchi aküm ta ABAM tir aser Ungma Baptist Arogo nung sannüker, Rev.Dr. Noklen Longkumeri metetdaktsü.

Pai iba o ya tanü Hombar nikongdang DABA Office Chiyongdak, Wt.Tiala Imcheni züluba "Ao Kin dangi Khristan yimsü aruba," kaket ka sayatsüdang metetetdaktsü.

Ao kin ya tangar kintem dangi osangtajung bener aotsü shimtetba purtem lir, saka tanü asenoki Tsüngrem temeim amadokba agi alima tamajung kümdaktsüogo ta paisa ashi.

Iba kaket nung aliba arogotem tenzükba otsüji Tsüngremi Ao kin meimba otsü lir. Kaket zülur ya khuret akaba tetsür ka lir, iba khuret jagi nübortem nem Tsüngrem temeim nenshia metetdaktsütsü asoshi iba kaket züluogo ta paisa kaket zülur nüng sanga ashi.

Iba kasa sentong nung kaket pusema o ka ashidang, taoba ABAM Executive Secretary aser tang DBC principal, Rev.O.Alemi "Dr.Clark mezüng limapurtemi Ao limai anir atuba otsü aser asenoksasa asenoki tenla ki yangluba aser osang tajung bener mulungsua tangar kintem dangi aoba otsütem yabo Naga nunger ajak nem züngdaktsüner," ta metetdaktsü.

Iba kaket tapak 469 nung nung Ao arogo 34 tenzükba otsü shia lir. Tang tashi iba kaket zülur, Tiala Imcheni züluba kakettemji Prayer Tower, Nokinketer Imtichujang, Ao Lima Nüktzü aser Tanülai Azüokba Jakla kakettem asütsü.

Lai tang züluba kaket ya ita ti shi agia zülu. Iba kaket jenjang ya sen Rs.550/ lir aser tesem balala nung angutsü. La den tongtepraptsü asoshi cell phone number 9856072258 ajanga akoktsü.

Nagaland Cabinet nung E E Pangteang shimok

Kohima, July 24 (TYO): Nagaland nung tawa tasen shimba Chief Minister T R Zeliang-i tanep E E Pangteang cabinet nung züngsemba ajanga Nagaland sorkar nung minister 12 menden abensaogo.

Tanep Durbar Hall, Raj Bhavan nung Angh P B Acharya-i EE Pangteang nem tenangzükba agidaktsü. Iba sentong nung Chief Minister TR Zeliang, State Assembly Speaker Imtiwapang Aier, tongti ketdangsertem aser tangartem aden.

TR Zeliang-i aniba cabinet nung NPF nungi minister 10 aser BJP nung minister 2 lir.

Nagaland Cabinet tasen shimba nung züngsemtemji, G Kaito Aye, Imkong L Imchen, Tokheho Yepthomi, Y. Patton, Kipili Sangtam, Dr Neikiesalie Nicky Kire, Kejong Chang, Neiba Kronu, E E Pangteang, Imtilemba Sangtam aser Mmhonlumo Kikon nungertem lir.

TR Zeliang-i asüngnep Advisors with cabinet status aser Parliamentary Secretary tem shimba sülen ang department tem lemzüktsütsü akok ta imlar.

(Maneni tapak 12 nung...)

DUCCF-i jangjashitsür; Agent inyak ta asüba magizüker

Dimapur, July 24 (TYO): Hombarnü Lengrijan Council Hall, Dimapur nung DUCCF rongdak lokti senden ka ayonga amendang July 24, 2017 nü osangkaket nunga adokba ama GPRN/NSCN-i DUCCF Tir dang nungi telangzüba meshiba indang onük benoka olemtep.

Tanü telungpur telok balalai, saru balala meshiba tensa ka nung October 31, 2013 nü Naga public-i 'Sorkar Ka Saru Ka' lemtetba nung DUCCF-ia pusema nungiter aser iba tangatetba ya Linük nüjiso bushirtem ajak sabang ka nung longjemdaktsübüba atema lir, ta Media Cell, DUCCF-i sangdong ka nung metetdaktsü.

Naga Yimten Tebilemtsü asoshi teti atema telemtetba ka agitsü atema inyakba mapa nung DUCCF-i pusema nungiter. Naga nungeri mulunga inyakba mapa ajak onoki pusema nungiter. Anungji, Naga nungeri ola adokba ama DUCCF-i maparen ketdangsüa inyaker. Maneni district administration-ia saru magütsütsü indang tetuyuba agüja lir aser iba jagi DUCCF-i registered body ka ama iba tetuyuba sülen anidaktsüsa akümer, anungji saru saruba inyakyim ya anentsüla, ta sangdong nungsa metetdaktsü.

(Maneni tapak 12 nung...)

NPF Dimapur Division-i Dr Shurhozelie pusemer

Dimapur, July 24 (TYO): July 24, 2017 nü Dimapur Division office, Landmark colony nung NPF Central In-charge Dimapur Division, Dimapur Division ketdangpurtem aser Women Wing, Youth Wing, Farmers Wing aser Minority Wing pur rongdak senden ka amen.

Senden nung adenertemi onük aika benoka olemtepba sülen, NPF Tir Dr Shurhozelie Liezietsu maneni pusema nungittsü bangzünga renem, ta President, I. Nungsang Jamir aser General Secretary (Admin), Itokhu Chophi nati sangdong ka nung ashi.

Senden nung adenertemisa Central office-i Bharatiya Janata Party (BJP) den tesentaktep pilatsü lemtetba agizüker aser pusema nungiter ta telemtetba agi.

Dimapur district nungi MLA tem dang Naga nunger aser party ajungtsü atema party dangi arutsü atema ayongzüktsü lemtet, ta NPF Dimapur Division mendenpurtemisa metetdaktsü.

Kichutip WEC-i Govt. Primary School Kichutip tobur junga yanglushitsüogo

Mokokchung, July 24 (TYO): Classroom nunga tamen mejungi tzünglu senlokba den school kilem rangben tereprangtsü mejungi tejen küma raksamar aliba reprangteta, züngsem 13 aliba Kichiutip Ward Education Committee (WEC)-i ward yimten den asüngdangteper kiyong nung temulung tenla bendena Government Primary School Kichutip, Mokokchung tobur junga yanglushitsüogo.

Government Primary School Kichutip, Mokokchung ya sangküm (2018) February nung Hon Jubilee amungtsü. Yamaji 1968 küm mesemtetba school ya Class A nungi 5 (class-5-jibo upgrade mesüteti tanü tashi arur) tashi aser tang tezüngdakpur shisaluyimer 46 den teacher-incharge densema tesayur 14 lir.

"School nung Class-5 yangluloktsü atema 2016 DPDP senden nunga approved süogo saka tanü tashi department-i mapa küma inyaktsüba mali. Ibaji dang masü 2004 nungi joko SSC grant, teachers grand mesüra school maintenance amala teyari kecha marur. Item ajak timtem asadangba sülen Kichutip WEC ajanga yimten den asüngdangteper kiyong nung temulunger tenla ajak senteper senpak 64,000 bendentetba den kiyong nung tulur kati senpak 20,000 den kilem nung anütsü rong (color) liter 80 tashi tenla agütsüba amshia anogo 8 tsüngda school nung rong tepshia aser kishi, kijiba (window) ajak melenja maparen ya tembang," ta Kichutip WEC chairman, Tsükjemwati-i lemsatepa liasü. Paisa, oda tanga school-tem ama mid-day meal-bo arudar saka tanurtem nem item chiyungtsü anganüa agütsür sorojoker nema department ajanga küm asembuba itasen magütsüi okronga toktsüba temulung masüba olen ka paisa shisema liasü.

"Tarutsü alima lenitsüpurtem yangtetdak riju atema department-i iba ama temulung magütsüi senzüka toktsüba yagi asen kin jenjang memeteti telungisa lujen ludaktsür aser iba takoksa süngjangji asenisa agitsü. Anungji school nung nüngdakba kechisarina ajak abensaja tzü meseni yujang ta Kichutip WEC-i department dangi takhangba ola yoker" ta paisa Kichutip WEC meyonga jembidang shia liasü.

Dimapur district kübok tzümetsüng agi kongshiba tesemtem osang

Dimapur, July 24 (TYO): Tzünglu maneni aruba ajanga tzümetsüng agi Dimapur tesem aika kongshia liasü; July 19, 2017 nü tzünglu sashia aruba ajanga Dimapur aser temeket nung gari lenmang aser ki aika tzü agi mobangba ajanga nisung aika talidak makai aküm, iba den külemi aonsotsü raksatsü aser kiset shiruru aika sama.

Tzümetsüng agi Dimapur kongshiba dak sendakba nung July 21, 2017 nü sangdongba osang tejangja yamai alitsü:

Sl. No	Tesem	Teraksatsüba	Takoksa/ teraksatsüba	Tang jenjang
	Ekhyo Yan (Domokhia)	Kanga majung	Ki 38 kongshi, nisung 100 dak tema kongshi, kisetshiruru takoksa angu, asüama maliasü.	32 AR, NSDMA aser DDMA Dimapur senteper nisung 114 kümzük. GMS, Ekhyo Yan nung Relief Camp mesemtet.
	Khushiabill	Kanga majung	Ki 15 tera raksa aser ki 33 mejungi raksa	GHS nung Relief Camp mesem
	Toulazouma Villaqe	Kanga majung	Ki 50 kongshi	Kibong 10 kümzüka anir ao
	Selouphe Villaqe	Tera	Ki 30 kongshi	
	Khopanulla area	Kanga majung	Khopanala apu tazünglen kaksa. Aonsotsü raksatsü	
	Sinqrijan	Tera	Culvert 2 raksa	
	Thahekhu Block-7	Kanga majung	Kibong 61 kongshi. Main highway sendaktepba Suspension apu ponger ao	
	Thilixu	Tera	Ki 2 raksa	
	Bade Villaqe	Tera	Apu kaksa	
	Naharbari	Kanga majung	Ki 200 dak tema den nisung 1000 shi kongshi	Community Hall, Naharbari, Old GPS nung Relief Camp amenok
	Henivi Village	Tera	Henivi-Purana Bazaar Suspension bridge tzü agi ponger ao	
	Daroqapathar	Tera	Culvert dangbang	
	Sunrise Colony	Tera	Asadangdar	
	Darogajan	Tera	Asadangdar	
	Khushiabil	Tera	Asadangdar	
	Nagarjan Kuda B Khel	Kanga majung	Dhansari apu kaksa, ibaji ajanga tetsüng agi jajartem aser gari senzütsü atema lendong lir	Apu anatsülen shibangogo

GPRN-i Kaivuk asüba mangyimer

Dimapur, July 24 (TYO): Rokho village nungi asür, Santi Khaivukyah'er jabaso army number 44535/17, Lance Corporal Kaivuk Khaivukyah, Pangmi region, Eastern Nagalim nung ajungbena asüba atema NSCN/GPRN-i kanga mangyimer, ta NSCN/GPRN Ministry of Information & Publicity-i sangdong ka ajanga metetdaktsü.

July 20, 2017 nü pa duty nung alidang asü. Pa ya Naga Army nung General Field Training Head Quarters (GFTHQ) den attached süa liasü.

NSCN/GPRN-i asür nem akhüm agütsür aser asür kibong züngsemtem aser kinüngertem den tejashi aser mangyim lemsateper. Pa tanela tatem maka tesünep nung anisüngzükdakjangma ta sarasademtsür, ta kasa sangdong nungsa shia lir.

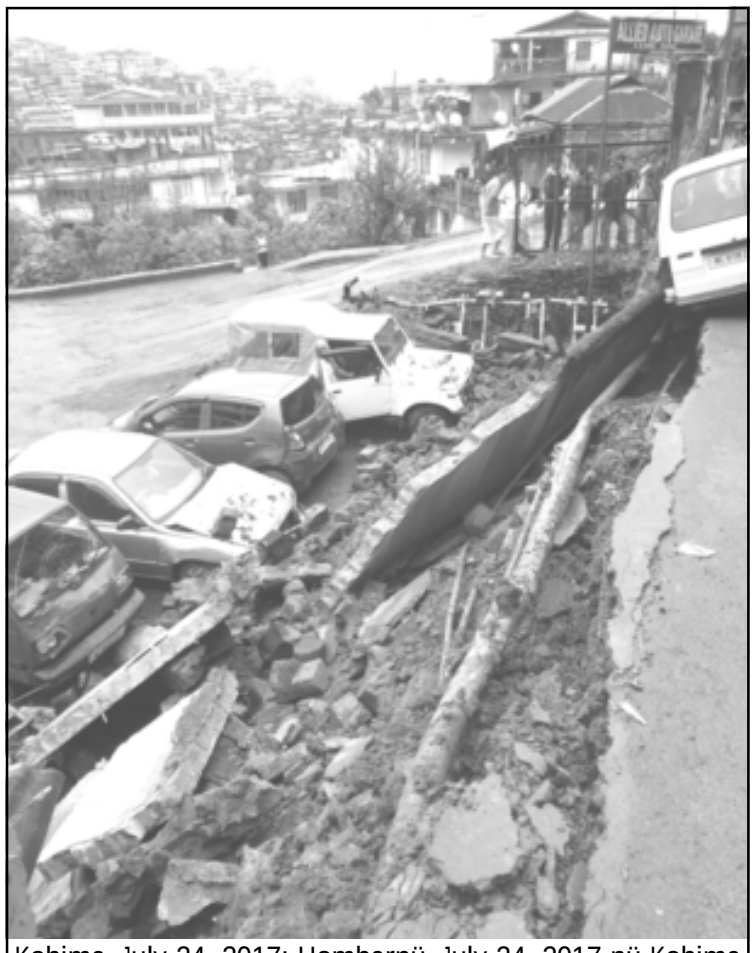

Kohima, July 24, 2017: Hombarnü, July 24, 2017 nü Kohima nung SBI Lerie Branch Kohima anasa AG Road nung 'retaining wall' ka chirepba ajanga gari pezü terara raksatsüba noksa nung angur. Retaing wall ji gari workshop ka nung chirepba ajanga iba tesem nung anena aliba garitemji raksatsü, ajisüaka nisung yiruba mesüra asüamaba osangbo mali.

LDLSA-i legal services sentong katsü

Longleng, July 24 (TYO): July 23, 2017 nü Longleng nung Longleng District Legal Services Authority-i Shaulih ward Sunday School (LTBC) tanurtem asoshi child friendly legal services sentong katsüogo.

Iba sentong nung shisalen sayur, Assistant Public Prosecutor Longleng, Ahoshi-i child abuse, child labour, Right to Education, assistance to child witness aser children in conflict with law onüktem nung jembia liasü.

Sunday school tesayur, Chingyau-i tesentepertem pelaa agizük aser iba sentong ya Para Legal Volunteer LDLSA, Khatvang leniba nung agia liasü.

Dimapur, July 24, 2017: Hombarnü Trailblazer Society, Dimapur-i Dimapur Deputy Commissioner office ajanga tawa tzümetsüng agi kongshiba kibongtem nem teyari oset balala tenla agütsüba mapang tangokba noksa nung angur. Trailblazer Society Chairman, Dr. Temjenungsang Longchari-i, "Iba Society ya 2016 küm October ita nung tenteta liasü. 'Enriching lives' omen nung ajemdaker ozü society-i medical sector, education, sports, skill development nung aintsü aser lokti nung temelenshi alitsü atema inyakba mapatem ajanga loktiliba jenjang ajungkettsütsü meranger," ta metetdaktsü.

Guwahati, July 24 : Hombarü Guwahati nung osangbener telok; Srishti nungi züngsemtemi Chief Minister Relief Fund atema sen 25,000 Chief Minister Sarbananda Sonowal nem tenla agütsüba yangi angur.

BSF puri Indo-Bangla arrtsü nungi nashi chang 276 shibelener oya lia apu

Shillong, July 24 (Agencies): BSF sepaitemi Meghalaya nung India aser Bangladesh arrtsü nungi anogo pongu tsüngda nung nashi chang 276 shibelener oya lia puogo.

"BSF sepaitemi anogo pongu tsüngda nung nashi chang 276 den külemi tenokdangba oset sen lakh 49 alang India nungi Bangladesh-i shibelener oya lia puogo,' ta BSF sangdong ka ajanga metetdaktsü.

Ajisüaka tang tashi nung iba ken o dak sendakba nung nisung ka danga pua mali, kechiyong shibelenertem ajak aremi jena oadok.

Item oset aser nashi changtem East Khasi Hills district kübok Tuka, Nayabazar aser Lyngkhat tesem nungi, South West Garo Hills kübok Gopinathkilla yimtsüng nungi West Khasi Hills kübok Ganganagar yimtsüng nungi aser South Garo Hills kübok Dumkaphal yimtsüng nungi ta apu.

Kasa osang ajanga ashiba agi, shibelenertemi atsü atsüa aliba wire tokdanger mesera atsü matsüba tesem amshia nashi changtem shibelener.

Meghalaya nung arrtsülen tesem aika tang tashi atsü matsüi lir.

Bangladesh Border Guards aser BSF pur telungjem senden nung shibelenertemi amshiba tesem tem asadanga nokdangogo. Parnoki arrtsülen item tesem tem nung sepaitem timba yoka shibelenertem nokdangdar, ta kasa sangdong ajangasa metetdaktsü.

SSA tesayurtem August 9 nungi lumia longkak aittsü

Agartala, July 24 (Agencies): Tripura nung Sarva Shiksha Abhiyan (SSA) kübok contract nung aliba tesayur parnok 300 shi-i hombarnü parnok regular mekümdaktsüra lumia longkak aittsü ta amokmerenogo.

Tesayurtem state nung tesem balala nungi sentepa Agartala nung Education Department office kima longkak aitba sentong ka agiogo. Parnoki anepdang nungi terututashi iba sentong agia liasü. Parnok rongnungi teshimtetba pur kari SSA director nem tezüluba nung takhangba ka agütsüogo.

"Onok mapa nung regular kümjang ta mapang talangka khanga arudar, saka ketdangsertemi onok takhangba auh ta mali. Northeast nung tanga state Assam, Nagaland aser Manipur nunger tesayurtem itasen medemdangra onok pay scale kanga agi tajemba lir. Onoki August 8 tashi nung onok takhangba atalokjang ta shia tezüluba nung takhangba ka agütsüogo aser iba takhangba madalokra August 9 nungi tenzüka lumia longkak aittsü," ta tesayur rongnung kati ashi.

Osang agitepdang Sarva Shiksha Abhiyan (SSA), joint director A. Das-i ashiba agi, paroki SSA tesayurtem takhangba Education Minister nem agütsütsü aser iba sülen parnoki telemtetba agitsü.

"Tesayurtemi parnok regular kümdakjang ta akhanger. Onoki sorkar nem parnok takhangba metetdaktsütsü. Sorkari iba ken o asadanger telemtetba agütsütsü," ta Das-i ashi.

Osang ka ajanga ashiba agi, SSA tesayur ano telok kati parnok mapa nung regular akümtsüba dak sendakba nung Education Minister Tapan Chakraborty nem August 7 nü tezüluba nung takhangba ka agütsütsü akok.

Tang tashi nung state nung tesayur 5,000 shi Sarva Shiksha Abhiyan (SSA) den sendaktepa lir.

Guwahati, July 24 : Hombarnü Guwahati nung North Eastern state tem nungi Macca-i temeshi aine aoertem, Hazi Musafir khana tesm nung sarasadem dang tangokba yangi noksa nung angur.

T N Haokip-i pa BJP nung adentsüba ken o aitsüogo

Imphal July 24 (Agencies): Social media balala nung Manipur Congress tir T N Haokip BJP den adentsü ta adokba oluluji teyazü, ta Deobarnü Haokip-i jangjatsüogo.

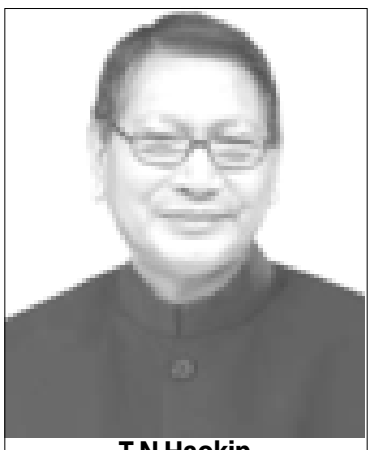

T N Haokip

Imphal nung wall ka nung poster nung Haokip tejak keter adokba sülen social media balala nung pa BJP den adentsü, ta olulu prokshi.

Iba osang angazüka taoba mapang Manipur assembly speaker Haokip kanga tezüdanga iba osang teyazü ta jangjashitsütsü atema osangbenertem den senden ka akatsü asoshi ayongzük. Pai ashiba agi, nüngdak dang süra pai police nung cyber crime department den tongtepa okadak iba ken o benoktsü.

"Kü tangatetba aser tebilemba ya yoka achitsüba masü," ta pai ashiba den külemi pa yimden yimsüsüba ren nung shilem agi tashi Congress den adentsü ta metetdaktsü.

'Ni tenüng menüktsütsü asoshi tasa aika asadar,' ta pai ashi. Paisa ashiba agi, parnok anemer temi state nung Congress lenirtem aika dak tenük yoka reprangdar.

Ajisüaka Haokip-iashiba agi, pa medemer aser Chief Minister N Biren Singh-i pa anema tasa tamajung asaba mejangjatsü akok.

"Kidanger state nung BJP pur sorkar kümtettsü mechi nung sen aser nisung tashi amshidar," ta paisa shisem.

Iba ken o dak sendakba nung telangzüba agütsütsü asoshi BJP nung lenirtem shinga renema meliasü, saka party osang ka ajanga Haokip tejak poster nung aibelena ajenok.

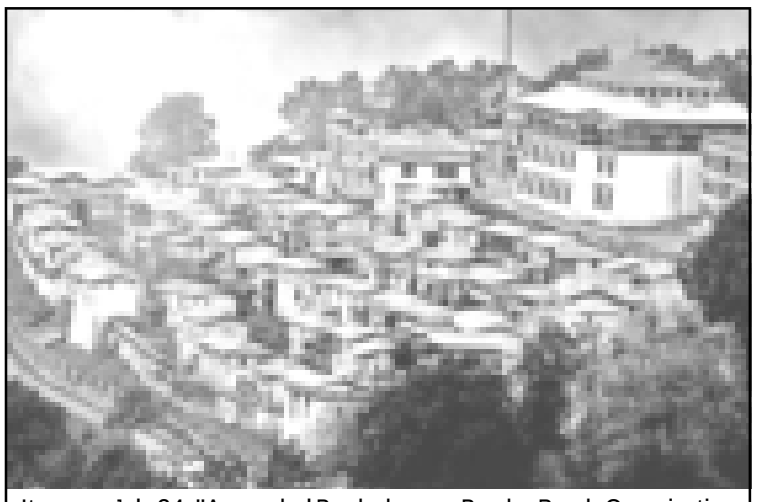

Itanagar, July 24: "Arunachal Pradesh nung Border Roads Organisation (BRO)-i metre 4170 talang Sela Pass adena tunnel ana yanglutsü, iba lenmang ajanga Tawang ajanga China arrtsü atongtsü atema km 10 agi tanaba akümtsü. Maneni iba lenmang ajanga Tezpur nung aliba Army's 4 Corps headquarters aser Tawang na tsüngda senzüsenpongba mapang ghonda ka agibosa tajemba akümtsü. Iba lenmang ajanga ano National Highway 13 aser talisa Bomdila o Tawang na tsüngda lenmang km 171, tsüngsang ajak nung senzütettsüsa kümdaktsütsü," ta BRO sangdong ka ajanga metetdaktsü.

GNLA pur tesep makdok

Tura, July 24 (Agencies): Hombarnü Meghalaya Police-i nokdanga aliba telok Garo National Liberation Army (GNLA), pur tesep ka makdokogo aser iba mapang nung telok ana tsüngda khatepa liasü.

East Garo Hills district, Rongjeng PS kübok Chambildam yimtsüng anasa tanep Meghalaya Police SF-10 team aser GNLA pur ta khatep. GNLA pur ya iba tesep nung parnok 6 nungi 7 shi ka lia liasü südi.

Police temi meita aoba mapang iba tesem nungi AK prangbong ka magazine ka aser injang 26 ta ngutetogo.

"Telungpurtem aputsü atema iba tesem kanga junga bushisüngdangogo aser ano tenüngdakba maparen balala inyakdar," ta police sangdong ka ajanga metetdaktsü.

Happy Birthday

TENUNG : ZALA
Tasoba anogo : July 25
Küm : 10
Class : 4
Talidak : Lengrijan, Dimapur
School : Carewell School, Dimapur

Dear, Zala, küm 10 ajungba tepela salem. Maneni Tsüngremi ne nem arishi, anema aliba aser takok moajang ta onoki sarasademtsür.
-Aya, Apao. Chenti & Temeim Kinungertem.

TIR YIMYIM
YIMOBILEM (EDITORIAL)
DIMAPUR TUESDAY, JULY 25, 2017

AMONGI AOBA SOBALIBA

Nagaland nung tang yimsüsürtemi sobaliba tamajung ka tentetbaji government tasen akümtsü asoshi Assam len luagi Kaziranga nung amongba ya asütsü. Atangji, Nagaland asoshi tia majung kaji taoba küm pongo shi tsüngda chief minister pezübenbuba melentepba ya asütsü. Iba jagi yimsüsürtema teinyaktsü meinyaktet senzüba angur aser iba jagi nübortem kanga akoksadagi. Atangji, Nagaland nung government junga bener moutet chief minister melenpet melena government tasen kümpet akümbaji tanü tasen masü saka tanü sobaliba tasen ka tentetbaji Nagaland government akümtsü asoshi Assam leni aluba ya asütsü. Ibaji asenok ajak asoshi taaktsü mapa ka lir. Ashiko, Nagaland nung pei kidang lia government memelentetbaji kati ka dak temulung melemtetba agi asütsüa akok mesüra tangari mesüzüka aotsü mesüra pur aotsü tsübuba agi asütsüa akok. Ajisüaka, kechi kuli agi südir süang pei lima toktsür tangar lima nung oagi monga pei yimten yimli latettsübaji tim masü. Iba ama sobaliba aser inyakyim jagi tangar tsüngdang asenok anülar aser asenoksasa asenok azüyar. Atangji, Naga nunger Kazirangai orr amongba atema tai mali, khenkhenbo oagi anisüngzüka pelatepa amongtsüla. Takoker atemabo Kaziranga amaji kazüa amongdak lir. Ajisüaka, pei lima toktsür yimsüsürtem luagi government akümtsü atema nübo aser rongsen endoka kazütsübaji nüngdak madoker. Ibayongji, asenoki bilemdangtsü atema taoba hopta nung, " Kaziranga nung Nagaland House ka yanglua ayu nunga koma süla ?" ta asüba tasüngdangba nung telangzüba bushiogo. Iba tasüngdangba nükjidongji Kaziranga nung Nagaland House yanglunerba masü saka Kaziranga nung Naga nunger yimsüsürtem luagi amongba indang asenok rongnung shisalemsatepner. Aji oda, telangzürtem aikati yimsüsürtem Kaziranga nung amongba anema mepela o metetdaktsüogo. Ano, katibo Kaziranga-ji Nagaland House masü na (?) ta tashi tasüngdangba agi dang langzüogo. Yangji tangatettsü lir, kechiyong tang tashi nung Naga nunger yimsüsürtem mapang mapang shia longsulongsua lua Kaziranga nung amongba jagi Kaziranga-ji Nagaland House amato kümdaktsüogo. Ano, telangzür katibo, tangarbo ita nung ki asütsü ayongteperako, saka asen Naga nunger yimsüsürtemibo Kaziranga tashi dang tongtetji to, ta langzübaji lanurtem asoshi temulung ayangtsüka lir. Nagaland nungbo gari lenmang majungba kija agi nübortem (public)-bo nümamedangtet senzür saka yimsüsürtembo Kaziranga nungi atu shia gari-ang tajungba aser tasenba melener. Aji oda, Kazirangi ken luli, lenmang tamajungba kümli, Kazirangi ken luli Nagaland sentsü teimba kümli ta Nagaland nung yimsüsürtemi pei lima aser nübortem memeimi taochi maka inyaker. Joko, Nagaland nung aliba nübortem meimra, yimten nung kechi atalokdir atalokang, Kazirang-ibosa malutsüla. Nagaland nung yimsüsürtem ajak Kazirang nung lir ta television nung osang yokdang aser osangkakettem nung adokdang nübortem nümamedangtetter. Ibai putu tasen, anungji putu tasen sobalibajibo lanurtem ajak arakzüa mapa inyakdaktsüba ajanga pei lima anüng tashi tuagi renlokba putu asütsüla. Aji oda, chief minister melendang, pei lima toktsür moi, pei lima nung pei nübortem den yimten onük jembia amongtsüla. Joko, Nagaland yimten nung yimsüsürtemi Nagaland tangar menepa tejakleni anir aotsü bilemtsü mapang tongogo. Aji oda, tangbo Nagaland nung yimsüsüba ajanga ni kechi tajangzük angur ta masü saka nia Nagaland nung alirtem asoshi kechi tajangzük agütsür ta bilemtsüba mapang lir. Asenbo, Nagaland tenüng nung tajung aser tajangzük ajak agitsü saka Nagaland atemabo kecha tajung meinyaktsütsü ta süra asenokji Nagaland nung senso tajung ka masü. Tanü Nagaland kanga mejungi raksaa aliba yanglutsü asoshi Kaziranga nung masü saka Nagaland nung lishitsüng nung nokdaker jembitsüla, auyi pongloka inyaktsüla aser pei ajangzüktsü atema masü Nagaland ajangzüktsüsa inyaktsüla.

OLEMSABANG

Telangzüba

- S. T. Yapang. Lkr. Kohima

Tir Yimyim June 30, 2017 nung adianu Tiawati Jamir, Midland Kohima ajanga metetnüa asüngdangba ajak ajangzüktsü meji ano talila inoksema ni angateta aliba yari lemsateper.

Kechi keno nung südir süang okadak nungi temerenshi agütsütsüba ya obendanger mapa asünungji ni ibaji agütsütsü ta ashitsüji tamakoktsü, saka mezüng lemsatepba nung shisema ali ama temzüng nung tejangja zülua alinungji tasü tait nübu kari okadak keno benoka tatem tashi mora aji ataloktsü makok. Aser okadak keno benoker yimdakji dang ali nung tashiyim amshir jaki taküm dang lalutsütsü koka lir, anungji Nagalima nung temenen tera tulutiba ka tuteta intoktsü merangba maparen nung züzüa mesüi kümküma aser anemponga raratsü tim. Khenkhen obendangeri temerenshiji ajemtsür ano khenkhenbo talila bendenloktsür, yangji temulung masürtemi ano temaba okadaki aotsü lenmang lir.

Asen Nagalima nung election dak sentakba keno nung yimsüsürtemi temli salali ta inyaksaba angutsü, kechiyong mepu/ telok/ council ajanga candidate ka yaritsü sangdongba maginür tasü tait aser pei temeten kümzüka yunüba nübu kati danga ibala anema okadaki keno benokra idangjisa parnoki lemtetba kenoji meyipa agir, ashiko par senso/ telok candidate-ji ang meyiper election-i meitettsüsa akümba den parnoka timtemi aitsüsa ajurudisü ta arendaker südi, anungji okadaki ibaji pelashishia agizüker aser kenoji tamagitsü kümtsür. Ibala melen ni mezüng züluba nung ashi ama, shirnoki pei süngkümshi nung par yimer sobalibai melabaji inyaktsü tim ta angatet aser yangji nokdaker kechi keno arudir aruaka mesüra supreme court/ high court nungi temelaba kechi arudir aruaka aser sepai-a meja ki ajempok amai sena aruaka oda mesüma tashi tekong meranga nokdaktsüla, saka asen Aor shin o asen Naga nunger dak peta ataloka azüi pei saktsü achi ama parnoki lemtetli ano obendangdak nungi osang kecha maru sürnung parnok sasa sayali (salali) ta asür, ya oda Apijemtsü Shin 28: 1 nung "Shingaia marishidang temenenpuri ajener" ta zülutsüba ya asen Naga nunger tendak ataloktsü asoshi zülutsü südi ta bilemer.

Kenü okadak election dak sentakba keno ka koma obendanglir ta nia mener angadanga alidang obendanger jaki okatsür dang yamai asüngdang "Nenoki iba tatalokba ya sorkar bangdak ketdangsür (EAC/ SDO/ ADC/ DC) nema osang agütsür magütsü?" ashiko bangdak ketdangsür nem memetetdaktsüi odang okadaki abenba keno ka asübo yangji kechi ka ajurular memetet. Yamaji election anogo nung ajungbena tashiyim amshitsüa akok, saka idangjisa okadaki keno bena kazütsüji tamakoktsü, anungji tekaraba nung bangdak ketdangsür dang osang agütsütsüjiang tim aser anasatiba teyari, saka aiben item ketdangsürjia peii sapuba telok alir, pa/lai sapuba teloki tashiyimji amshir süra odang repranga toktsür, saka ibala mapangji "Nai iba amala tim masüba mapa inyakba nung tim teinyaktsü meinyakra na anema temaba ketdangsür dangi keno abentsü" ta asenia ashitsüji takoktsü, süra ajak asoshi anasatiba teyari aser ochibaji ataloktsü koka lir. Kechiyong okadak mapang aser rongsen lalur takok angudang nungi asenia tim teinyaktsü inyaker among adena moi keno tembang tajungba.

Election dak sentakba keno Election commission, Okadak aser Chief Secretary koba paia June 7, 2017 anogo nung sangdong NO.ELE-SVEEP-GEN/19/2017/251 ajanga election timi agitsü tetuyuba sangdonga ali yangji telok kari aibelenra pa dangia shiti zülutsüla, aser yangji paia tim teinyaktsü meinyakra pa anemajia kuli tejangja shia okadaki abentsübaji ang tim lenmang, kechiyong linük nung shinga, kecha telok mesüra kechi bangdak südir süang linük temzüng dang temaba mali.

Tatemsa kasa election dak sentakba maparen koba LKMCECC ajanga Tir Yimyim July 3, 2017 Olemsabang nung nübur dang election merüka agitsü ayongzükba aser taginüba sangdongogo, ya ni tamalena khen lemsatepogo, tongtibangtiba onük medeni anibelemer asünungji kanga sasa bilemtsür, kechiyong asen lima nung nübur temeten ajemrepa yutsüba aser nüburia ola adoka okadaki mao toktsüba ajanga alima rajang kümdaktsübaji senso candidate shimba ya lir, saka nübur ayongzükba nunga shisema mali aser temzüng nunga inoksema mali ta asünungji ya süngjang majungba indang jembir saka tera, tongti, ali, tzü mopung aitsütsü melena süngutu daksa tai tongloktsüa ajidang meyoshia anepalua kazüba maparen ka dang südi sü! ta bilemtsür.

Oda yim kari manidaknüyongküla telokbo tajungtiba inyaktsü meranga Senso candidate meshimtsü tenangzükba aser tayongzükba nung inoksemtsüji tensa aser mapangi akanger.

Tir Yimyim July 14, 2017 tapak anabuba nung "ABAM-i senso candidate shimba aitsür aser nokdanger" ta zülua aliba ya tim mera lir, saka arogo tentetren dak tezü tepu mali nungji teinyaktsüjibo Yim shia khuret, yangji manidaknür aser Naga nunger menen tulutiba benzüknürji pei akoksa dang ta bilemtsür.

Iba Olemsabang nung lemsaba ken-o aser shisatsü ya iba ocet zülur-i bilemba ken-o ama tazünger-i angateta agitsü mepishir

OSANGTAJUNG KEN KAKET TAJUNGBA MELENSHITSÜ KÜ TEBILEMBA KAR

- Y.Imti Tzüdir, Nuton Bosti, Dimapur.

(Yashi adok nungi...)

17, 18 aser 19 century nung temesüng nisung ken zülur aser ken mejemer kar indang tatsü agi shinür. Aika lir saka parnok tenet dang shimer zülur.

1. Issac Watts (1640-1748). Pai ken 600 dak tali zülu (author)
2. Charles Wesley (1707-1788). Pai ken 6500 dak tali zülu.
3. Thomas Hardings (1784-1872). Pai ken 1000 dak tali mejem (composed)
4. Fancy J. Crosby (1820-1915): Tetsür süaka lai ken 8,000-9,000 tashi zülu.
5. Johnson Oatman Jr. (1856-1922). Pai ken 5,000 dak tali zülu.
6. Francis H. Rowley (1854-1952). Pai ken 2,000 dak tali zülu.
7. Ira D. Sankey (1840-1908). Pa dang Osangtajung Ken tebu ta ajar. (Father of the Gospel Songs).

   Pai ken kaket "Sacred Songs & Solos" koba nung ken 1200 tashi lir aji 1903 küm mezüng adok aser tang tashi memelenshii dang amshir. Pai züluba aser mejemba ken Ao Ken kaket nunga aika agüja lir.

A. "Osangtajung Ken" nung ajak agi ken tashi lir. Iba nung asen Aortemi (including ABAM) züluba ken itemi lir. Ken Nos. 4, 81, 97, 112, 119, 228, 251, 341, 349, 370, 376, 441 (Total 14).

B. Saka item ken mejemertembo (composer) tangar lir. Ano ken ajak agi 9 tashi ken zülur aser mejemertem asen Aortem lir (including ABAM). Itemjibo ni tenünga agütsür.

1) Ken Nos. 111, 436. ABAM
2) Ken No. 110: (Ken zülur & Mejemer: Lipok Jamir)
3) Ken no. 170: Ken zülur: Amongla Toy, aser ken mejemer Temjen Aier.
4) Ken No. 194: Ken zülur aser mejemer: M. Lanu Changkiri.
5) Ken Nos. 287, 437: Ken zülur & mejemer: Tekatemjen.
6) Ken Nos. 421, 443: Ken zülur & mejemer: Temjen Aier.

Tazünger ajak ajungshitsü (to encourage) atema item ken zülur aser mejemer (Author & Composer) tenüng adoktsür. Nenok tenüng amshiba atema kü dang tai tokangma ta mepishir.

(taruba adok nung...)

ANOGO ABEN TSÜNGREM DEN

MAPANG TETEMSÜ NUNG PAI LANGZÜR

"Kechiyong Kibuba tenük temeshipur madak lir; aser pa tenarong parnok mepishiba nung angaa lir." 1 Peter 3: 12

Nai sarasademba Tsüngremi mapang talangka lir ang langzüba lir asü? Mesüra sarasademer külen yakta tang langzüba lir asü? Mamangtetia kara langzüba lir asü?

Tenyartem Mapa nung angur, kodang Peter apu aser tepuokdak liasü, idangji arogopurtemi Peter atema sarasadem. Tsüngremi yakta tang parnok sarasadem langzüa kotak tenyar ka Tsüngremi yoka tepuokdak kishi lapoker Peterji adokdaktsü. Iba sulen Peteri arogopur sarasadema alidak jagi or kishi nung akoshi. Ibaji Peter ta parnoki mamangtet. Item ya tamang nisungtem liasü saka parnoki sarasademba langzüba mamangtet.

Tsüngremi asen sarasadem angashir, Pai bendena ayur. Sarasadem kata amajok masür. Ajakji Tsüngremi ajioka ayur aser mapang tetemsu nung Pai langzür,

SARASADEM:

Kibuba! Ni asoshi mapang tajungtibaji Nai metet. Ni Nü dang sarasadema kü tebilemba ajak Nü nem yutsür. Nai kü dang mapang tetemsü nung langzüangma. Amen.

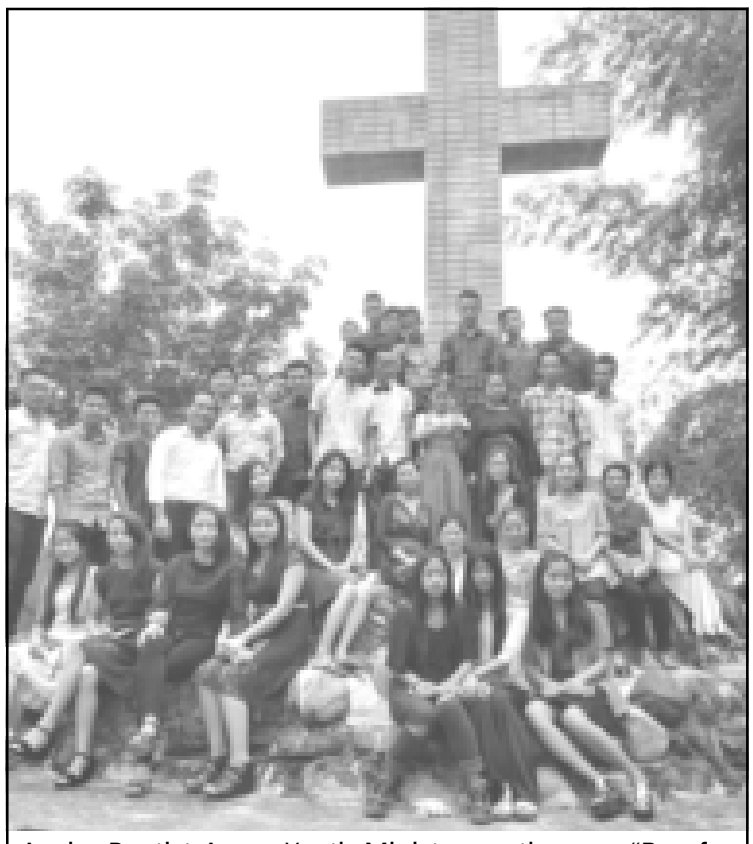

Aoyim Baptist Arogo Youth Ministry youth camp "Run for your life" Get. 19:17 omen nung ajemdaker July 21-23, 2017 tashi Universal Prayer House Mon Bosti nung tanüla temoatsü tulu ngua monga liasü. Iba sentong nung O jembirji Rev Kilang Jamir Youth Harvest ministry liasü aser Asenla Jamir-i Counselor ama yaritep aser DABA Youth Ministry ajanga Praise & Worship DABA shilem agi. Parnok teyariteper ajak dang kanga pelar, ta sangdong ka nung ashi.

Nigeria nung Khristan osangbener ka tepuokdak lir

Kaduna, July 24 (Agencies): Nigeria nung Khristan osangbener kati bail meshiba ken o angadangba sülen pa tanaben tepuokdak ayutsü oshidang agütsü, ta Christian Solidarity Worldwide (CSW)-i metetdaktsü

January 22, 2017 nü Luka Binniyat-i Kaduna nung Fulani herdsmen-i Khristantem amakba osang ka sangdong saka ibaji tai liasü. Iba dak sendakba nung July 12, 2017 nü ya Luka pur tepuokdak ayu.

Iba ocet meyipa agitsü atema iba osangkaket Vanguard Newspaper yimozülur dangi aiben phone ajanga ashi saka ocet ji magien.

July 20, 2017 nü Justice Bashir Sukola-i ken o angadangdang guarantors anati nisung shia 10 million naira bond agütsüba sülen ang Luka chioktsü ta oshidang agütsü.

10 million naira ji US sen 24,324 shi asütsü aser guarantor ana jagi ita trok shia renew asütsüla aser iba ken o metembang tashi international passports agütsütsüla, ta obendangeri metetdaktsü.

"Iba oshidang ya press freedom azüoktsü atema lir aser Kaduna nung tatalokbatem miimbangtsü atema lir. Iba tesem nung Fulani telungpurtemi nisung 800 dak tema tepsetogo aser meyirjang aika pei talidak toktsür ogo" ta CSW Chief Executive Mervyn Thomas-i ashi.

"Okadaki Luka Binniyat tatemzükba kecha melii chioktsü aser pa dak tai tonglokja aliba ajak agientsü takhangba agütsür. Kaduna State Government-i telungpurtem nokdangtsü aser ali kibur chichiba nem pei li meyipa agütsütsü indang mapang inyaktsü maneni nenshia metetdaktsür" ta paisa shisem.

Luka Binniyat apubaji Nigeria Union of Journalists (NUJ)-ia aitsür ta metetdaktsüogo aser Committee for the Protection of Journalists (CPJ)-ia pa chiokang ta takhangba agütsür.

Taoba British Prime Minister Tony Blair danga iba ken o atema tebang iang ta mepishiogo. Blair-i tawa tu Kaduna semdanga liasü. Binniyat apuba sülen anogo ka lir pai Kaduna semdang.

Tony Blair Institute for Global Change-i Kaduna ketdangsertem den democratic inyakyim bener arutsü atema mapa inyakyonga arur.

Luka Binniyat indang ken o ji August 31, 2017 nü angadangtsü atema anogo lemzüktsüogo.

ABAM Women ministry-i ayongba ama Tzüsapang Baptist Arogo Mokokchung nunga Women ministry ajanga tetsürtem asoshi Seminar sentong July 21-23, 2017 anogotem nung 'Tsüngrem nükjidong nung tetsür' omen dak ajemdaker, shisalen sayur Mrs. Alemla Mozür Secretary ABAM Women ministry Impur ajanga tetsürtem 90 shi tangazükba jenti ka-a agiogo. Iba sentong takok tulu asoshi ABAM Women Ministry aser arogopur ajak dang pelar ta Mrs. Narola APW-i sangdong ka nung metetdaktsü.

Khristan telok kati Kentucky nung Abortion Clinic tatembangba shibangtsütsü meranger

Louisville, July 23 (Agencies): United States kübok Kentucky nung Khristan telok kati abortion clinic tatembangba shibangtsütsü atema meranger.

EMW Women's Surgical Center ji Louisville nung lapoka lir aser United States nung tanur raksa endokba dak sendakba o atsütepba nung iba Center ya kanga tongtipang kümogo. Iba Center ya shibangtsüra, US nung tanur raksa endokba tesem maliba state ji Kentucky asütsü.

Kentucky Governor Matt Bevin-ia tanur raksa endokba anembaji odiodia jembir.

State ozüng nung abortion clinic temji license alitsüla aser emergency mapang mozükitem den tesentaktep alitsüla.

EMW Women's Surgical Center-i küm aika ozüng kübok inyaka arur ta ashir saka taküm March ita state ketdangsertemi clinic nung metokmeperi inyaksema lir ta shia license agientsü merang.

Ketdangsertemi license ji agienra, clinic ji shibangtsüsa akümtsü aser iba onük atema American Civil Liberties Union-i clinic tenüng nung ken o benok.

Ajisüaka, tanur raksa endokba anema nokdakertemi tan hopta iba clinic, doctor tem aser tangartem anema mapa ka inyaktsü sentong lir.

Parnoki clinic aser doctor tem ki dena tanga tesemtem nung lungkak aittsü sentong lir.

OLONG PAITEP # 4492

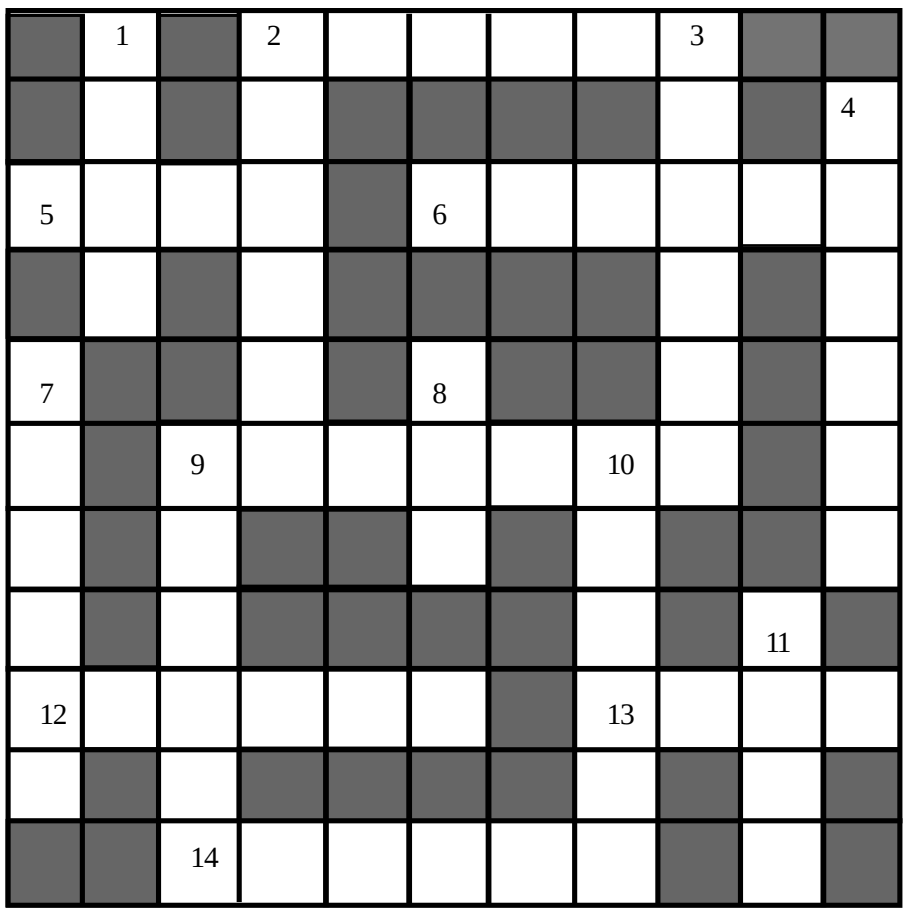

TIPLEN

1. Lung tema - (6)
5. Tetsüng agi tangshi - (4)
6. Kinungertem - (6)
9. Shi mesünga akümba ara tamajung ka - (7)
12. Menükshi - (6)
13. Te _ _ _ _ k - (4)
14. Tajangzük kecha maka - (6)

LANGTSÜNGLEN

1. Aor ki - (4)
2. Agütsü - (6)
3. Tashi itita - (6)
4. Ango akongba - (6)
7. Lasa - (6)
8. Zükolak takong - (3)
9. Anepongi - (6)
10. Aika küma ao - (6)
11. Tekong nung inokba - (4)

OLONG PAITEP # 4491 TELANGZÜBA

TIPLEN :
2. Anatsü, 6. Nüji, 7. Aputak, 9. Lula, 10. Lenir, 11. Apen, 14. Langzü, 16. Aket, 17. Süsang.

LANGTSÜNGLEN :
1. Pokpu, 2. Akat, 3. Atak, 4. Senyur, 5. Mit, 8. Asen, 9. Liwa, 10. Leptsü, 12. Azüok, 13. Nao, 14. Lasa, 15. Nüng.

Noksa nung meputepi aliba 20 bushiang

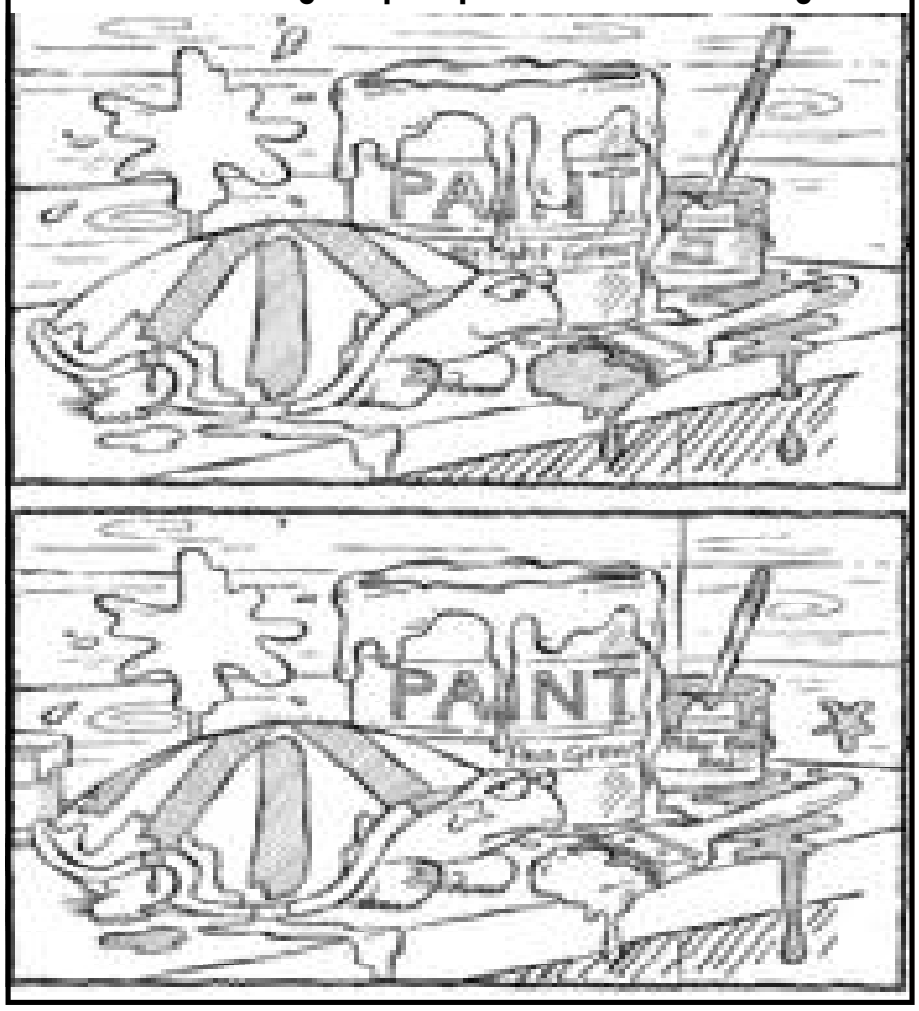

TANÜBO NAI LANGZÜANG

Q. Koba state nung 5buba North East Connectivity Summit-2018 ayonga akatsü?

[A] Mizoram **[B] Tripura**
[C] Arunachal Pradesh **[D] Meghalaya**

========== *(Taruba adok nung onoki langzütsü)*

YASHI ADOK TELANGZÜBA : **Pradhan Mantri Vaya Vandana Yojana (PMVVY)**

Happy Birthday

TENÜNG : IMDONGTANGER IMSONG
Tasoba anogo : July 25
Küm : 9
Class : 3
School : Hope Academy
Talidak : Padum Pukhuri, Dimapur, Nagaland.

Tsüngremi Jabaso tanü tashi len ania aruba asoshi Pa tenüng asanger, ano maneni Tsüngremi jabaso nem arishi talang moajang.

Temeim Oja, Oba, Odi, Oku Tinu aser Kinungertem.

NAIA YA METETER MA

2017 küm online shopping site tajungtiba 10

1. Flipkart.com
2. Amazon.in
3. Snapdeal.com
4. Jabong.com
5. Myntra.com
6. Localbanya.com
7. Homeshop18
8. Infibeam.com
9. Shopclues.com
10. Firstcry.com

SUDOKU # 3596

						9	8	
	4		2		7	5		
	7	9	1		6	3		
6			9		8			
	9	1	6	2				4
	2			7	1			
9	1		4	3	5	2		
3						1	7	
2			7					

TELANGZÜBA # 3595

1	4	8	3	5	7	6	2	9
3	9	6	8	4	2	5	1	7
2	7	5	1	9	6	3	4	8
9	6	1	7	8	4	2	5	3
5	8	2	6	3	9	4	7	1
4	3	7	5	2	1	9	8	6
6	5	4	9	1	8	7	3	2
7	1	3	2	6	5	8	9	4
8	2	9	4	7	3	1	6	5

OJANG LUTEP # 4098

GOKN : □□□□
GNESONR : □□□□□□□
ALIT : □□□□
DENNEBRID : □□□□□□□□□
KJIIDA : □□□□□□
RUNMETÜB : □□□□□□□□
REMTEMIT : □□□□□□□□
ESRA : □□□□
IMALA : □□□□□
MERINA : □□□□□□

OJANG LUTEP TELANGZÜBA # 4097

ORKARSA ASÜYONGA NAGALAND SORKARISA NEBURTEM MEIMA MAPA MEINYAKBA ASÜTSÜ AKOK

Anü ita petinu ajanga alima nung tsüngsang mopung melenshidaktsüba ama nisunger tia-a melenshidaktsür ta anü ita petinu tetzürtemi ashir, parnoki ashibaji shidak asü tai'ar nai-a na asoba ita anogo den tanü nü tia medemdangang (Horoscope):

Aries
21/3-19/4

Ne sempettem shishilembaba aser lokti asoshi kanga junger, saka nür kibong nungbo nai nür kinungeri aniba sülen anidak tajungba asütsü.

Taurus
20/4-20/5

Na mapa meranga inyakba nisung, saka nai anisüngzüka kazütsüa jangrar. Tanü nai nür kinungertem den pelateba kazütsü merangang.

Gemini
21/5-20/6

Kinunger nungi pilaa alirtemi nür kinunger den jembiang. Nür kibong den mapang indokba ajanga na tepela aser anisüngzük nung alitsü.

Cancer
21/6-22/7

Na lokti nung aliba ajanga tanü tejashi aser tepela ajurutsü. Nai nü shisa azüokang. Tangar nem na mezüngmeshi tesüdaktsü saka naia tangar jashitsüsa mapa teinyak.

Leo
23/7-22/8

Kinungertem külemi mapang intoknütsü, anungji nai achaayanga nür kinungertem anidena telongjem mapang alinung kanga ajungtsü.

Virgo
23/8-22/9

Tanü nai tangar den rarapangsen masütsü merangang. Tila teri nung mangatettep adoktsü südi. Nisung karbo kanga tesüngjem lir ta bilemang aser item dak nungi shisa akiang.

Libra
23/9-22/10

Tanü nür kibong nung mangatettep adoktsü akok. Anungji item nungi jenbua alitsü merangang.

Scorpio
23/10-21/11

Tangar dak aria bilemba shisatsü ne dak lir. Anungji nür kibong aser ner medemer asoshi rizünga yuang. Iba ajanga na tajangzük angutsü.

Sagittarius
22/11-21/12

Tanü nai rarapangsen nungi jenbua alitsü merangang. Tangar kar ajanga khuret bener arutsü ana nung lir. Anungji nai tanü anogo kanga kümdanga süidakjang.

Capricorn
22/12-19/1

Nai aiben nür kibong ji lokti mesüra mapa külemi inyakertem amai bilemer. Anungji tanübo nai nür kibong den mapang intoktsü merangang.

Aquarius
20/1-18/2

Tanü na kanga kümdanga anogo süidakjang. Nü tebang aser temeli nung rarapangsentsü o keta lir. Tangar nem timtem magütsütsü merangang.

Pisces
19/2-20/3

Ne dak tesüngjem shisatsü aliba ajanga kisemer aser medemertemi na malaktsü. Aser nai tangar atema bilemtsüba ajanga tanü ne anogo jangratemtsü asütsü.

Hugh Jackman-i par tanurtem indang phone repranger

July 24, 2017 (Agencies): Hugh Jackman-i par tanurtem indang phone ya mashi mapang nung reprangdanger.

'Logan' actor, Jackman aser pa kinungtsü Deborra-lee Furness nati tena tanur arishi küm 17 tain, Oscar aser arishi küm 12 tain Ava na ya timtem balala nungi kümzüka ayutsü asoshi kanga junga tekümdangtsü agütsü aser Instagram ama social media balala amshiba mapang mashi nisungtem den tesendaktep mayutsü asoshi ashi.

"Parnok social media nung lir saka ni parnok dang parnoki meteta aliba nisungtem dang 'follow' asütsü mesüra onoki meteta aliba nisungtem nem dang 'follow' südaktsü ashi," ta Hugh-i osangbener dang ashi.

"Kü jenjang mechi ni sapurtemi parnok den medemer akümtsü merangtsü. Ni parnok phone mashi mapang nung reprangtsü shiogo. Ni mashi mapang repranger. Parnok ya tanur dang lir aser parnoki aibelentsü. Saka parnok taküm tepiyong iba aibelen nung ni melidaktsünür," ta pai shisem.

Arishi küm 48 tain Hugh Jackman dak 'skin cancer' lir aser iba asoshi pa mapang shia mozü agir aser February ita nunga pa indang teni nungi cancer kümdaktsüba cell tem indok. Pa dak iba tashidak aliba ya tetsütebou mapang nungi aruba den Australia nung intetdang anü nungi kümzüka alitsü asoshi anepalu masüba yong südi, ta ashir.

"Ni Australia nung 'sunscreen' mamshii dang intet. Anü tatsük agi temang aronger. Ozü tsürabur ya English nunger lir aser English nunger tükep ya Australia nung 'sunscreen' mamshir atema majung lir. Aser iba atema ni kanga süoki ia bilemer," ta pai magazine ka nung shia lir.

Küm 16 tashi Wolverine ama shilem agia arur Hugh Jackman-i X-Men indang 'Logan' nung tesüsa shilem agia lir.

Barcelona-i Juventus akokba sülen Demi Lovato-i Neymar ajuru

July 24, 2017: Barcelona-i Juventus akokba sülen Demi Lovato-i Neymar ajuru ta osang ka ajanga metetdaktsü.

Arishi küm 25 Barcelona star, Neymar ya mapang talangka Brazil tsür, Bruna Marquezine den medema aruba sülen pila, ajisüaka tena komaser pilaar kuli mejangjar. Tang ano pa tetsür ka den ajurutepdar.

Tawa Neymar o arishi küm 23 model, Caroline Caputo na mapang shia ajuruteper, ta osang angazük, ajisüaka tawa pa America tsür kentener, Demi Lovato den külemi angu.

Neymar-i pai Demi Lovato indang ken tasenba ken angaa noksa tangokba noksa pa indang social media channels nung lemsatepa liasü.

Barcelona striker, Neymar-isa Lovato indang Instagram updates nung 'like' asüba osang jangjaogo.

Honibar aonung America nung International Champions Cup asaya nung Barcelona-i Juventus madak 2-1 agi takok ngua liasü, aser iba asaya nung pai-a goal ka agütsü.

Demi Lovato-ia iba asayaji repranga liasü, iba sülen social media nung osang aika lemsatep.

Iba asaya tembangba sülen Neymar o Lovato na külemi stadium nungi ao.

Madrid (Spain), July 24, 2017: Spain yimtiba, Paris nung Platino Awards sentong tembangba sülen (abelen nungi) Scriptwriter Andres Duprat, director Gaston Duprat, actor Oscar Martinez aser director Mariano Cohn nungeri "El Ciudadano Ilustre" film ajanga Best Film Award awards amer tangokba noksa nung angur.

TAN HOPTA ATEMA - KOMA SÜLA ?

Q. Nagaland nung gari lenmang aser aputem yangluba aser anepaluba mapa ya yimtsüng aser kiyong lennirtemi dang bendanga agizüka inyak nunga koma süla ?

Olong 20 shi nung July 28, 2017 tashi nung iba telangzüba ya onok dangi e-mail - tiryimyim@gmail.com mesüra SMS - 9856121232 / 9436072422 mesüra Tir Yimyim Facebook account ajanga yokang. Telangzübatemji taruba Deobarnü adoktsütsü.

September 12 nung Suzuki Swift Sport 2017 sayutsü

July 24, 2017 (Agencies): Suzuki Motor Corporation ajanga Swift Sport gari tasenba ya 67buba IAA Frankfurt Motor Show nung sayatsü. Suzuki indang lineup nung 2005 küm Swift Sport gari sayaba sülen iba gari ya tongtibang ka küma lir. Tang iba gari tasenba nung aliba oset ajunga ya melenshiba den külemi design-a melenshia yangluogo.

2017 Swift Sport gari tasenba nung 1.4-litre turbocharged 4-cylinder petrol engine den 6-speed automatic mesüra 6-speed manual transmission alitsü imlar. Suzuki ajanga India nung Sport variant Swift gari saya mali aser iba gari tasenba ya India nunga sayatsü imlar.

India nung iba 2017 Swift Sport ya 1.0-litre turbocharged 3-cylinder petrol engine nung angutsü, ta osang lir. Iba gari ya India nung sayadang sen lakh 8 aser 10 tsüngta nung angutsü imlar. Iba jenjang nung Swift Sport ya Maruti Suzuki Baleno RS, Volkswagen Polo GT, Ford Figo S aser Fiat Punto Abarth den tokteptsü.

China nung ozüngalema lapokba website 3,918 shibangtsü

July 24, 2017 (Agencies): China nunger internet achaayangba teloki April nungi June ita tashi nung ozüng alema lapokba website 3,918 shibangtsüogo, ta Cyberspace Administration of China (CAC) ajanga sangdong ka nung metetdaktsü. Item website tem ajanga olulu prokshir, linük security tsütsü tetsükdaktsü adokdaktsüba osangtem prokshir aser item ajanga ano alima mepetmesü adokdaktsütsüba osangtem prokshir, ta kasa sangdong ajanga metetdaktsü. April aser June ita tsüngda nung ozüng alema lapoka amshiba website tem dak sendakba nung ken o 361 judicial organ nem agütsüogo, ta CAC ajanga metetdaktsü.

Maneni illicit cyber accounts 810,000 takům quarter tanabuba nung shibangtsüba kasa sangdong nung shisema lir. Ozüng raksaba atema website kibur 443 ketdangsertemi jaoka ashishitepogo aser parnok 172 nem tarutsü nung kümdanga alitsü asosohi tetuyuba agütsür yok.

Apple indang Ad nung Dwayne 'The Rock' Johnson aser Siri na külemi shilem agir

July 24, 2017 (Agencies): Apple company ajanga parnok indang advertisement tasentiba sayaogo aser tanga mapang nung ama iba Ad nunga Celebrity Dwayne 'The Rock' Johnson-i shilem agir. Iba advertisement nung pa maparen balala mazüngi inyakba nung Apple indang voice-assistant Siri teyari agia inyakba angutsü. Siri-i Rock maparen balala inyaktsü aliba tem metetdaktsür, Lyft ride ka ajar, takdang nung temperature sayur aser iba amala mesükba maparen aika nung teyari agütsüa iba ad nung angutsü.

Iba short movie nung asayamenü densema aliba angutsü aser The Rock indang WWE nung nüngtugu oren- 'What The Rock is Cooking?' dena jembiba angutsü. Siri teyari agia pai tang teinyakdak maparen dang nungi talibo meinyaktettsü ta expert temi ashiba tai, ta tuteta sayur.

Iba movie nung Apple company ajanga parnok indang smartphone iPhone 7 Plus The Rock nem amshidaktsür. Iba advertisement ya parnok indang voice assistant Siri-i inyaktetba sayutsü nükjidong nung yangluba lir. Taoba mapang Apple indang advertisement tem nung Celebrity Taylor Swift nunger dena shilem agiba nguogo.

NEW DELHI JULY 24 : Hombarnü New Delhi nung Bollywood actor Dhanush, Kajol aser film director Soundarya Rajinikanth nungertemi 'VIP 2'- Lalkar film ajungkettsüba sentong nung shilem agidang tangokba noksa nung angur.

Taruba Solar Eclipse reprangtsü atema NASA-i tekümdangtsü ashir

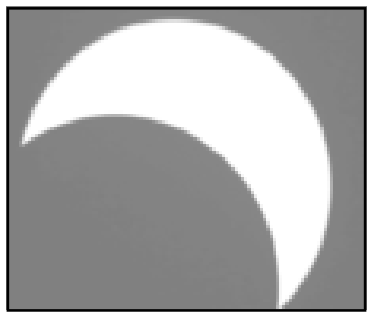

Washington, July 24 (Agencies): Nisung shirnoki solar eclipse reprangtsü jangrar, parnoki iba solar eclipse reprangdang aina indang tejangja metettsüla, ta National Aeronautics & Space Administration (NASA) ajanga metetdaktsü. Ita-i anü ajunga meyipangba ya US nung aliba state 14 nung August 21 nü angutsü aser iba ajanga US nung kilometre 112 amokbangtsü. US nung nisung million 300 dak tali-i iba solar eclipse ya reprangtsü, anungji tenük temeja agi reprangdang kümdanga reprangtsü asoshi NASA-i tekümdangtsü metetdaktsü.

"Anü dak tenük nung kicha meinoki ranglokba ajanga tenük raksatsü aser solar eclipse nung iba takoksa ya ajurutsü temelaba. Saka eclipse glasses mesüra handheld solar viewer amshia anü dak ranglokba ajanga timtem majurutsü," ta NASA-i sangdongba nung shia lir.

Iba eclipse reprangba aina mesüra handheld solar viewer ya kuli kaket tejangja aliba mesüra international standard ISO 12312-2 alitsüla aser iba anü reprangba aina nung aina yangluba company tenüng tejangja alitsüla. Iba aina nung tarak keter aliba masütsüla mesüra aina yanglur küm asem dak tali masütsüla.

"NASA ya eclipse safety glass indang police ka ama inyaknür masü saka iba mapang nüburtem kümzüka ayutsü ya NASA mapa lir," ta Greenbelt, Maryland nung aliba NASA indang Goddard Space Flight Centre nung Associate Director, Alex Young-i ashi.

"Solar eclipse atongtsü asoshi anu ita ka lir, anungji nüburtemi tang nungi iba yimya meteta amshitsü nüngdaker," ta Young-i shisem.

Guwahati, July 24 : Bollywood actor Kenny Basumatary (tachichi) aser Vijay Varma na Hombarnü Guwahati nung taruba hindi film 'Raag Desh' ajungketba sentong nung osangbenertem den sensaksemba mapang tangokba noksa nung angur.

India nung mezüngbuba Petroleum R&D Facility NRC nung amenokogo

July 24, 2017 (Agencies): India-i mezüngbuba petroleum Research & Development (R&D) facility ka amenokogo aser iba ajanga 'high-end BS-VI quality fuel emissions' tendangtsü, ta ketdangsertemi metetdaktsü. Iba R&D facility ya sorkar meyong Indian Oil Corp (IOC)-i achaayangtsü. Iba facility ajanga totzü tapu ajak tendangtsü aser iba nung petrol, diesel, ethanol-blended petrol, bio-diesel, CNG, LNG, hydrogen-CNG aser 2G-ethanol blend tem ajak densema lir. Iba tetendangba ya totzü tem superior BS-VI norms tongtetdaktsütsü nükjidong nung lir, koba linük nung 2020 April ita nungibo mapa küma inyaka aotsü asoshi nükjidong lir, ta Petroleum Ministry sangdong ka ajanga metetdaktsü.

Iba R&D facility ya Honibarnü Petroleum Minister Dharmendra Pradhan-i National Capital Region (NCR) Faridabad nung lapoktsü. "Emission data agizükba den külemi iba facility ajanga 'energy-efficiency' aser 'engine durability' atema totzü tem asadangtsü," ta kasa sangdong ajanga metetdaktsü.

Iba sentong nung Pradhan-i IOC scientist temi e-rickshaws nung amshitsüba atema nano-additised battery ka yanglutetba atema parnok tenüng asang. Iba battery ya shishilembadak anguba battery tem dang nungi tajungba aser mapang talangba tsüktettsü. Mininter-i ano 'Indane Nanocut' commercialist sütsüba atema Indian Oil R&D tenüng asang. Indane Nanocut ya LPG industrial version ka lir koba merang arangba industry nung amshir. Maneni Pradhan-i IOC ajanga küm 3-4 tsüngda nung 'alternative' aser 'renewable fuel' bushisüngdangba tsütsü jenjang tulu ka agitettsü asoshi imlaba lemsastep.

New Delhi, July 24, 2017: Hombarnü New Delhi nung Iraq Foreign Minister, Dr. Ibrahim al-Eshaiker al-Jafari-i India linük tatong Tir, M. Hamid Ansari ajuruba noksa nung angur.

Gorkhaland atema 40 nü longkak ait; DGP-i Darjeeling semdang

Darjeeling (West Bengal), July 24 (Agencies): Gorkhaland atema takhangba agüja GJM leniba nung anogo 40buba longkak aitba mapang ka nung WB Director General of Police (DGO) den police ketdangsertemi Darjeeling semdangogo.

Darjeeling nung tensa mesüngjemteti lir, ajisüaka yasüng tashi nungbo raraba mesüra kiojen rongdoktsüba osang mali, ta police-i ashi.

DGP, Surajit Kar Purkayastha aser ADGP (law & order), Anuj Sharma na den police tongti ketdangsertemi tanü Darjeeling semdang. Parnoki district police ketdangsertem aser administrative ketdangsertem den senden mena liasü.

Iba mapang nung police aser security sepaitemi Darjeeling hills nung lenmangtem aser tongtibang tesemtem mita liasü.

Mozü ayokba dokantem dak alaka tanga dokantem, restaurants, hotels, school aser college ajak shibanga liasü.

Gorkhaland atema takhangba agüja GJM-i Hills kübok tesem balala nung sentong ayonga akatsü tebilemba lir.

Tanep yimtenren party kar nungi züngsemtem Nepali sobaliba sobutsü sobur longkak aita yimyim ayima liasü.

Linük nung loktii nisung tepsetba anema opposition-i longkak ait

New Delhi, July 24 (Agencies): Hombarnü Lok Sabha nung Question Hour mapang nung opposition MP temi, linük nung nashi kümzükertemi nisung tepseta tatalokbatem anema longkak ait, ajisüaka sendenbo methitemi liasü.

Senden nung asürtem bilemtetba sülen Congress, TMC aser RJD züngsemtem sabangleni oa Question Hour anener linük tesem balala nung nashi kümzükertemi nisung tepsetba onük jembitsü atema takhangba agütsü.

Ajisüaka Speaker-i aji memelungi züngsemtem dang pei mendeni oa amentsü tuyu.

Speaker-i, "O lemtepba manentsü. Question Hour manentsü. Iba ya tim masü. Ni onük kecha nunga o lemtepba manentsü. O lemteptsüji lapokja dang lir, saka Question Hour sülen ang lemteptsü. Senden meinprong masütsüla. Nenok yimya melenshitsüla," ta ashi.

Lok Sabha nung Congress lenir, Mallikarjun Kharge-i, loktii nisungtem tepseter, ajisüaka sorkar mejanga lir, ta shia iba onük nung o lemteptsü takhangba agütsü.

Iba mapang nungji opposition züngsemtemi- 'Nashi kümzükba tenüng amer nisung tepsetba anenang', 'linük lemdangbaji onoki memelatsü' ta yimyim ayim.

TMC züngsemtemia Congress MP tem den külemi yimyim ayim, ajisüaka TMC züngsem, Ratna De Nag-ibo supplementary question ana benok aser ana rongnungji Jawahar Navodaya Vidyalaya tesayurtem atema tajangzük nung o lemtepa liasü. Iba sülen TMC züngsemtemji pei mendeni oa amen.

RJD züngsem Jaiprakash Narayan Yadav-a pa mendeni oa amen, ajisüaka Congress-ibo Question Hour mapang piyongji yimyim ayima liasü.

Senden nung Congress Tir, Sonia Gandhi-i party lenir, Jyotiraditya Scindia den o jembia angu, iba sülen Scindia-i züngsemtem nem tetuyuba kar agütsü. Senden nungsa Kharge-i yimyim ayimer Congress züngsemtem nem 'ayurvedic throat drops' agüja angu.

Parliamentary affairs minister, Ananth Kumar-i züngsemtem dang pei mendeni oa amentsü mepishia asüngdangba den külemi sorkari onük ajak nung o lemteptsü melunga lir, ta ashi.

Jaipur, July 24, 2017: Hombarnü Jaipur yimti nung tzünglu sashia aruba sülen Chomu House kiyong nung gari lenmang anenpoka aiba noksa nung angur. State nung tzünglu sashia aruba ajanga tesem aika kongshiogo. Jalore, Udaipur, Chittorgarh aser Banswara district tem kübok tongtibang highways aser yimtsüngtem nung gari lenmang aika nung tzü atsünga lir.

Lok Sabha nung Congress MP trok anogo 5 nü atema anentsü

New Delhi, July 24 (Agencies): Hombarnü Lok Sabha nung Bofors ken o aser tawa linük nung nashi kümzükertemi nisung tepsetba onük jembidang Congress MP temi mendenbuba dak shidi mereploktsüba aser senden nung timtem agütsüba atema party MP 6 anogo pongunü atema anentsü.

Lok Sabha Speaker, Sumitra Mahajan-i Congress MP 6- G Gogoi, K.Suresh, Adhiranjan Chowdhary, Ranjeet Ranjan, Sushmita Dev aser MK Raghavan nunger anogo pongunü atema anentsü, aser iba mapang nung lai, 'parnoki chairman akhümket anema inyak' ta metetdaktsü.

Lok Sabha nung opposition züngsemtemi sabangleni oa treasury benches aser House chairman dak shiditem mereploktsü.

Lok Sabha nungi anentsüba MP tem jagisa Parliamentary sub commmitte on defence aija Bofors ochimashi ken o reprangshitsü takhangba agütsü.

Bofors ochimashi ken o ya Howitzer artillery guns alizüktsü jembidang sübokrem agiba ken o ka lir. Iba ken o ajanga yimtenren anokshitsü aser tatemsa 1989 küm Rajiv Gandhi'er sorkar atsüngdoka liasü.

Ano tanü Rajya Sabha nunga Tamil Nadu aser West Bengal nungi MP temi National Eligibility-cum-entrance Test dak sendakba nung telangzüba meshi, aser iba mapang nung opposition züngsemtemi sabangleni oa longkak aita liasü.

New Delhi, July 24, 2017: Hombarnü New Delhi nung ILO Deputy Director General (Policy) International Labour Organization, Deborah Greenfield-i Minister of State for Labour & Employment (Independent Charge), Bandaru Dattatreya ajuruba noksa nung angur.

IS-i apuba India nunger 39 ji sür asü taküm aliar mejangjar: Iraq

New Delhi, July 24 (Agencies): Hombarnü Iraq Foreign Minister, Dr. Ibrahim Abdul-Kareem Hamza Al-Eshaiker Al-Jaafari-i, India nunger aayanger 39 samabaji sür asü taküm aliar sorkari junga mejangjar, ta metetdaktsü.

India nunger 39 ji küm asem tejaklen Iraq kübok Mosul yimti nung kiralongrar telok, Islamic State-i pua liasü.

New Delhi nung osangbenertem den jembidang Iraq minister-i, "Samar aliba India nunger indang osang tejangja ashitsü makok, ajisüaka ozü sorkari akokba tashi parnok bushitsü," ta metetdaktsü.

Al-Jaafari tanü India tonga aru, aser pai July 28 tashi India semdangba sülen meyipa aotsü.

Tanü External Affairs Minister, Sushma Swaraj-ia Ibrahim Al-Eshaiker Al-Jafari ajuru, aser iba mapang nung küm asem tejaklen Mosul yimti nung Islamic State teloki India nunger aayanger parnok 39 puer aoba onük densema linük ana dak sendakba tongtibang onük aika nung o lemtepa liasü.

CBI Court-i Moninder nem tasüba temerenshi obendang agütsü

New Delhi, July 24 (Agencies): Nithari ken o nung Hombarnü Ghaziabad nung aliba special CBI court kati shishilembar, Moninder Singh Pandher aser pa den kidang yaritepsang, Surinder Koli na tasüba agi merenshitsü obendang agütsü.

"Parnok (aibelenertem) taküm melenshitsü atema lenmang mali. Iba ken o nung tena tasüba temerenshi angutsü langa lir," ta CBI judge-i ashi.

Tashiyim amshia Pinki Sarkar taküm raksatsüba aser tepsetba ken o nung Honibarnü court-i Pandher aser Koli na aija liasü, iba sülen tanü tena nem temerenshi obendang agütsür.

2006 küm December 29 nü Nithari nung police-i Pandher'er kidang nisung teret 19 ngua liasü, iba sülen Pandher aser Koli na anema ken o aika benok.

Lahore nung bomp tesashi apok, nisung aika asü

Lahore, July 24 : Lahore, Pakistan nung July 24, 2017 anogo police temi lendong adalokba tesem nungi kuli bushiba mapang tangokba noksa nung angur. Hombarnü iba tesem nung suicide bomb ka pokloktsüba lendong nung police densema nisung 26 pokset aser nisung 57 dak tali yiru.

Lahore, July 24 (Agencies): Pakistan anüdoklen aliba Lahore yimti nung Hombarnü bomb ka apokba lendong nung nisung 25 asü aser 52 yiru, ta ketdangsertemi ashi.

Lahore nung aliba Ferozepur Road anasa Arfa Software Technology Park lenmang nung aliba shishilembar meindoktsü asoshi police tem oa alir nem iba lendong ya agütsü südi, ta police temi ashi.

"Tang ya iba lendong indang kuli bushisüngdangba mapang ka lir, asew ibai suicide lendong ka asütsü südi. Police aser civilian 12 süogo," ta iba tesem nung police ketdangser, Haider Ashraf-i osangbener den jembidang ashi.

Iba lendong nung police 9 süogo, ta Ashraf-isa shisem.

Iba lendong nung yirur alir rongnung nisung 10 kanga mejungi yirur lir aser parnok ya Lahore nung aliba Jinnah hospital nung lir, ta iba mozüki nung ketdangser kati osangbener dang ashi.

Temelaba melie lenmang anasa dokan lapokba aser khen atema iba tesem nung shishilembartem aliba aridoktsü asoshi oa aliba police tem dak tenük yoker amak südi, ta provincial law minister, Rana Sanaullah-i ashi.

Iba lendong indang bushisüngdang tenzükogo, ta Punjab province nung sorkar indang odongtar-i osangbener dang shiogo.

"Tang bo onoki iba lendong ajurua aliba nisungtem aser kinungertem den yaritepba mapang lir. Iba lendong ya kiralongra mapa mesüra accident ajanga adalokar bushisüngdangtsü," ta Pakistan indang interior minister, Chaudury Nisar Ali Khan-i Islamabad nung osangbener den senden amendang ashi.

Arfa Software Technology Park ya ki 17 adongteba yangluba IT building ka lir.

Ola tulu ka angashi aser van ka nungi mokozü adoka angu, ta iba ki nung inyaker nisung kati osangbener dang ashi.

"Iba bomb ajanga gari ka poksa. Iba tesem nung tasümang aika liasü aser ni aliba ki nung aina jaksa," ta lai osangbener den phone ajanga jembidang ashi.

Iba lendong adaloker minute trok tsüngta police aser ambulance arua yirur alirtem anepalu.

2017 April ita nunga Lahore nung sorkar nütsüngsük züngdanger nisungtem mena aliba gari nung bomb pokloktsü, aser iba amapang nisung trok asü.

February ita Lahore yimti tiyong nung longkak aiter nokdangtsü asoshi police oa aliba nung bomb poklokja nisung 13 asü.

Taoba küm Lahore nung aliba park ka nung suicide bomb poklokja nisung 70 tepset, aser iba lendong ya Pakistan nung lendong tulutiba liasü. Iba lendong ya Jamaat-ul-Ahrar teloki agütsü, ta tenüng agi aser Pakistan nung Christian pur Easter Sunday amungtsü asoshi adenshia aliba dak tenük yoker amak, ta ashi.

India arrtsülen nungi mitkartem agientsüla: China

Beijing, July 24 (Agencies): Linük ana tsüngta raktepa aliba Himalayas tenem nungi India nunger mitkartem agientsüla aser arrtsü nung New Delhi indang tia medendangtsüla, ta China-i ashi.

Bhutan-i par litsü, ta ashiba Doklam plateau nung linük ana nungi mitkartem 300-shi metre 150 tsüngta tejak o tejak chitepa ajurutep, ta India nunger ketdangsertemi ashi.

Iba tesem nungi India arrtsü leni China nunger mitkartemi June ita nung lenmang yanglu tenzükba sülen linük ana tsüngta arrtsü mechi mangatettep tali adok.

Bhutan-i India dang teyari meshiba ajanga Sikkim nung aliba India nunger mitkartem iba tesem-i yok.

Doklam plateau nung China nunger indang temeden litsü kümzüka ayutsü asoshi Beijing-i molungtetba ya India-i nema lua mebilemtsüla, ta Chinese defence ministry indang odongtar, Colonel Wu Wian-i Hombarnü ashi.

"China-i linük kümzüka ayutsü aser temeden asoshi nokdaktsü molungteta aliba ya anokshitsütsü makok," ta Wu-i osangbener dang ashi.

"India nunger dang ya dang shinür, nünok tia asoshi iba linük nung teranglok," ta pai shisem.

"China-i tanüngba linüktem tebilemba masadangi iba tesem nung mera tasen agira, India nunger asoshi tebilemdangtsü lir," ta India External Affairs Minister, Sushma Swaraj-i taoba hopta Parliament nung ashi.

Doklam plateau ya India litsü nung maden, saka China-i iba tesem nung kiojen yangluba atema süoki ia bilemer aser iba tesem nungi 'chicken neck' ta ajaba, India aser northeasternstate tem sendaktepdaktsüba tesem ya mela mela tongteter.

Iba tesem nungi China nunger indang mitkartem agiener tangatettep kati arutsü asoshi India-i ashir.

"Tenem ka anokshitsütsü ya temela, saka People's Liberation Army anokshitsütsü bo tasak asütsü," ta Wu-i shisem.

"Aibelena aliba melenshitsü asoshi India-i mapa inyaktsü atema ajungshir aser linük ana tsüngta yimjung alitsü asoshi inyaktsüla," ta Wu-i maneni ashi.

China aser India tsüngta arrtsü kilometre 3,500 lir, aser iba nungi tesem talangba nung linük ana tsüngta mangatettep adoka lir.

OFFICE OF THE
AKHOYA STUDENTS' UNION
P.O.Changtongya Town,Pin-798613
District:Mokokchung,Nagaland
Estd.1941

TENÜNGSANG AGÜTSÜR

Akhoya nunger Wb.Takoangba aser Wt.Imtiangla na jabaso Wb. Imotiba Asst. Commandant 10 Assam Rifle, Serchhip , Mizoram menden nungi Deputy Commandant mendeni ajungketba den külemi pa tenu (Brother) Sp.Limasanen-i tawa Bharat Sanchar Nigam Limited ajanga agiba tatidang nung takok tulu ngua (JTO) Junior Telecom Oficer (Telecom) mapa nguteta yimer nem naroküm aser konang tulu bener arutsü nung nenaprongla nem kasa tenüngsang tulu agütsür. Ano maneni nüburtem tajangzük & temoatsü asoshi aser linük asoshi tulusang Tsüngremi nenaprongla taküm, arishi aser sempet tali moajangma ta asen Akhoya Shisaluyimer Telongjem Sarasadem.

Sd/-
P.Temjenwapang Jamir
President

Sd/-
Nüngshinaro
General Secretary

Kabul anülulen gari bomb ka apok, nisung 24 asü

Kabul, July 24 : Afghanistan yimtiba, Kabul nung Hombarnü bomb lendong atalokba tesem nung mitkartemi anükba agütsüba mapang tangokba noksa nung angur.

Kabul, July 24 (Agencies): Hombarnü Afghanistan yimtiba Kabul anülulen sorkar mapa inyaker nisungtem anir aoba bus ka nung bomb bena aliba gari ka arua atsük, aser iba lendong nung nisung 24 asü aser 42 yiru, ta yimti ketdangsertemi metetdaktsü.

"Ministry of Mines nung inyaker staff tem anepdang mapai anir aoba bus nung bomb bena aliba gari kati arua atsük," ta Interior Ministry indang odongtar, Najib Danish-i osangbener dang ashi.

Iba lendong agütsüba ya telungpur telok katia tenüng agia mali saka iba linük nung tawa-tanü tsüngta Taliban teloki lendong agüja arudagi.

Tanü iba bomb apokba tesem nung Shiite Hazaras nisungtem timba lir aser item nisungtem ya Afghan linük nung kin tila asüba ajanga reshikangshi timtem aiben ajurua arur.

Iba lendong adalokba ya yimden yimsüsür tejangja, Mohammad Mohaqeq'er ki anasa lir. Mohaqeq'er ki adongtsü anasa aliba mezüngbuba checkpoint nung iba bomb ya apok aser iba lendong nung civilian tem aika asü aser aika yiru, ta Mohaqeq indang odongtar, Omid Maisom Mohaqiq-ia ashi.

Kabul nung mapang shia suicide bomb aser kiralongra mapa ajangshia arudagi.

2017 küm tenzüker ita trok tsüngta Afghanistan nung civilian 1,662 tepsetogo aser 3,500 dak tali yirutsüogo, ta iba linük nung 2009 nungi tenzüka civilian tem tepseter asadangba telok, UN Assistance Mission in Afghanistan (UNAMA) ajanga tawa sangdongba osang nung shia lir.

May ita tatemlen Kabul nung anepdang nisungtem nungtepba mapang bomb bena aliba truck ka apok aser iba mapang nisung 150 dak tali tepset aser 100 dak tali yiru.

2017 küm tetenzüklen ita trok tashi iba ama azüdokshi aruba ajanga Afghanistan tir, Ashraf Ghani indang sorkar inyaksangshi nung tetsükdaktsü ajurur aser talisa May ita Kabul nung lendong agütsüba sülen yimden yimsüsüba nunga makmakshimak tenzükogo.

May nung iba lendong adalokba sülen nüburtemi Ghani sorkan ya tashi mait aser nüburtem kümzüka meyiteter, ta aija nokdakdang azüdokshi adoka arudagi.

Know Your College (KYC) Portal tenzükogo

Kohima, July 24 (TYO): Mapang talangka nungi Ato kilonser, Narendra Modi-i inyaktsü bilema aliba "Know Your College (KYC)" portal tanü tenzükogo; iba portal ya kaketshirtemi websites balala mebushiaka window ka nungi dang shisaliok reju balala indang osang bushitsü atema lir, ta tanü ketdangsertem osang ka ajanga metetdaktsü.

July 21, 2017 nü University Grants Commission Secretary, Prof. Dr. Jaspal S.Sandhu-i "Know Your College (KYC)" portal tenzükba osang sangdonga liasü, aser iba mapang nung pai, KYC portal ajanga linük nung kaketshirtem aser tsüraburtemi shisaliok reju balala aser course balala indang osang melamela ngua telemtetba agitettsü, ta metetdaktsü.

Commission-isa shisaliok rejutem aser parnok den affiliate süa aliba rejutrem dang iba portal nung osang tejangja upload asütsü aser mapangshia update asütsü metetdaktsü.

Nagaland Angh-i SLSC tentet

Kohima, July 24 (TYO): July 07, 2017 nü Principal Secretary, Lhoubeilatuo Kire, IFS-i state nung Wildlife sector kübok Flexi fund sanction asütsü atema Nagaland Angh-i State Level Sanctioning Committee (SLSC) tentetba osang metetdaktsü.

Iba committee nung züngsemtemji: Principal Secretary (Environment-Chairman Forest & Climate Change), Principal Secretary/ Secretary - Member Joint Secretary (Department of Finance), Secretary/Joint Secretary - Member (Department of Planning & Co-ordination), MOEF&CC nungi züngsem ka - Member Government of India, PCCF & HOFF, Nagaland -Member aser PCCF & Chief Wildlife Warden - Member Secretary lir.

LOST NOTICE

I, Sentinaro, am applying for a duplicate copy of HSSLC registration card as I have lost it.

Name : Sentinaro
F/Name : Tinumeren
DOB : 12/12/1998
School : Mayangnokcha Govt. Higher Secondary School
Regd no : 1520208 of 2017

KOHIMA MARIANI TRANSMISSION LIMITED

A-63, FIEE Complex, 3rd Floor, Okhla Industrial Area, Phase 2, New Delhi-110020

PUBLIC NOTICE

Kohima Mariani Transmission Limited (a subsidiary of Kalpataru Power Transmission Limited) having its registered office at **A-63, FIEE Complex, 3rd Floor, Okhla Industrial Area, Phase 2, New Delhi-110 020**, intends to apply to the Government of India to confer upon him all the powers under Section 164 of the Electricity Act, 2003 for the placing of electric lines or electrical plant for the transmission of electricity or for the purpose of telephonic or telegraphic communications necessary for the proper coordination of works which telegraph authority possess under the Indian Telegraph Act, 1885 with respect to the placing of telegraph lines and posts for the purpose of a telegraph established or maintained, by the Government or to be so established or maintained and will undertake the survey, construction, installation, inspection, erection and other works to be followed by commissioning, operation, maintenance and other works for the following transmission schemes.

Name of the transmission scheme : Transmission System for 'North Eastern Region Strengthening Scheme (NERSS-VI)'.

Works covered under the scheme :

Transmission line :

1) Imphal – New Kohima-400 kV D/c Line with Twin Moose ACSR conductor.
2) New Kohima – New Mariani 400 kV D/c Line with Twin Moose ACSR conductor.

Sub-station :

Establishment of 400/220 kV, 7x167 MVA (Single Phase including one spare) Substation at New Kohima

The transmission lines covered under the scheme will pass through, over, around, and between the following villages, towns and cities :

LIST OF VILLAGES UNDER MANIPUR STATE

Sl. No.	Village Names	Block	Sub Division / Circle Office	District
1	Patsoi, Yurembam, Changangei	Haorang	Patsoi	Imphal West
2	Salam Keikhu, Thaorojam, Kiyam, Haorang Keiren	Haorang	Lamsang / Salam	
3	Haorang Salbal, Heibongpokpi, Kha Lairenkabi, Lamlongei, Lairensajik, Koutruk	Haorang	Lamsang / Lamsang	
4	Senjam Khunou, Khurkhul, Kanto, Sekmai, Kanglatombi	Haorang	Lamsang / Sekmai	
5	Ekpaikhullen-100, Heinoupok-104	Saikul	Saikul	Kangpokpi
6	Phoibih/Khoinen Tampak-117, Kunaopokpi-32	Saitu-Gamphazol	Saitu-Gamphazol	
7	Keithelmanbi-111	Champhai	Champhai	
8	Tumnoupokpi-107, Kalapahar, Yaikongpao, Daili, Kangpokpi Main, Turnuyon Khullen, Thangal/Ningthoupham, Mayangkhang, Hengbung, Kuki Taphou	Kangpokpi	Kangpokpi	
9	Taphou Liangmei/9-MR, Emeslipro, Taphou Pudunamai, Tazang, Saklim, Katomei Centre, Katomei-1, Katomei-2, Kathikho Nepali-2, Kathikho Karong, Kathikho Rai Basti, Khongnem, Lainouching, Lainouching Down, Maram Down, Maram Up, Maram Khullen, Chakumai, Tadubi	Tadubi	Mao-Maram Sub-Division, Tadubi	Senapati
10	Kalinamai, Song Song	Song Song	Song Song	

LIST OF VILLAGES UNDER NAGALAND STATE

Sl. No.	Village Names	Block	Sub Division / Circle Office	District
1	Khuzama, Viswema, Jakhama, Kigwema & Mima, Phesama, Pfuchama	Jakhama	Jakhama	Kohima
2	Kohima Bamobasti & Chotabasti, Chedema / Chedema Model Village, Thizama	Kohima Sadar	Kohima Sadar	
3	Thesema Bawe, Thesema Basa, Zhadima, Viphoma, Seiyha Phesa, Zeizou, Phekerkriema Bawa, Phekerkriema Basa	Chiephobozou	Chiephobozou	
4	Tsosinya, Logwesunyu, Rangmapani	Tseminyu	Tseminyu	
5	Yankeli, Ralan New, Chandalashung Old, Woroku, Romsuyan, Chandalashung B, Chandalashung New, Liphanyan, Wochan, S.Wochan	Ralan	Ralan	Wokha
6	Koro New, Koro Old, Ranithan, Yamhon Old, Yamhon New, Ruchan, Liphi, Lio-Wokha Old, Lio-Wokha New, Longjung, Yencho, Suphayan, Roni New, Roni Old, Pangdong, Senka, Bhandari HQ, Khumchoyan, Merapani, Longayim, Mekerang	Bhandari	Bhandari	

LIST OF VILLAGES UNDER ASSAM STATE

Sl. No.	Village Names	Block	Sub Division / Circle Office	District
1	Garmuria Gaon, 38 No. Grant, Namrupia Gaon, Kankhowa	Baghchung	Mariani	Jorhat
2	Paninora Gaon, Bandarchalia Gaon, Bandarchaliha TE, No. 4 Saraipani Grant, No. 3 Saraipani Grant, Saraipani Bosabari, 188 No Madhapur Grant, 1 no. Madhapur, Lohang Bebeja, Sologuri Gaon, Soitai kachari, Kawrichuk, Bosa Gaon, Bamun Gaon	Titabar	Titabar	
3	Mokrong Habi, Chakial, Barichua, Purani Meliya, Jerpai, Usha TE, Nuguna Grant, Dayang Bagan, Dayang Grant, 2 No Jamuguri, 1 No Jamuguri	Golaghat East Block Padumani	Golaghat	Golaghat
4	3 no. Herhery, Amguri, Basa Pathar, Abhang Pathar, Digholi Pathar, Miri Gaon, Saru Pabhajan, Bordubi, Borbali	Golaghat South Block Sarupathar	Sarupathar	
5	Padum pathar, Saru Pani	Gomariguri	Forest Village	

Copy of the route alignment is available in the office of the undersigned. Notice is hereby given to the general public to make observation/representation on the proposed transmission system within two months from the date of publication of this notice to the office of the undersigned in writing. For further particulars and clarifications please: **Contact Name** : Kausik Chowdhuri, **Designation** : Vice President (PPP Projects) **Office Address** : **1.** Kohima Mariani Transmission Limited, A-63, FIEE Complex, 3rd Floor, Okhla Industrial Area, Phase 2, New Delhi -110 020 or **2.** Kalpataru Power Transmission Limited, G-4, Globle Furtune Archade, MG Road, Near Guru Dronacharya Metro Station, Gurgaon-122002, Haryana. Email : kausik.chowdhuri@kalpatarupower.com, Phone : 0124-4259409, Fax No. 0124-4259572.

Place : New Delhi
Date: 17th July, 2017

On behalf of Kohima Mariani Transmission Ltd.
Saurabh Gupta, Director

Molungnen O

ASO : 09.08.1967
ASÜ : 18.07.2017

Onoki teti meimba aliba asür **Kilemnungla Jamir** (Kangtsüng) iba lima nungi pilar onok mangyim jashi nung alidang ana aser talang nungi kija, kibong aser lokti balala shirnokisa onok shisabulu khuret aser mangyim jashi ngua nübo, rongsen, shisatsü aser sarasadem agi yaritepogo, nenok ajak dang kanga pelaba lemsateper.

Onoki tsüngdong arua pelaba meshitetba asoshi kanga sasar, ajisüaka Tulusang Tsüngremi nenok ajak talubosa moajangma ta sarasademtsür.

- Temeim Kinungbo, Chirnur aser Kinungertem.

TEMOA

Asü: 20th July 2017

Onoki teti meima aliba tebo **Cn. Talikaba Ao** Ungma, meimchir sentong nung maliba Tsüngremer tajaba anogo shingaia mesoitet, 20th July 2017 aonung ajungbena akümli tangu tempanger onok shisa rama mulung zürep nung alidang department 2nd NAP Alichen, aser telok balala, kija kibong shirnokisa rongsen, nübu aser shisatsü agi yaritepogo, nenok ajak dang tepang agi meshitetba tepela lemsateper. Onoki nenok nem kecha meyipa magütsütettaka ajak moatsüsang Tsüngremi nenok ajak moajangma.

Temeim Kinüngtsü, Jabaso, Tsürabur aser Kinüngertem.

Tepela Tasoba Anogo 25/7/2017

Temeim Oja, na arishi küm 80 tashi moatsü nung Tsüngrem tenüng asanger.

-Temeim Chirnur, Semchir & Anükapang.

EVER BRIGHTER COACHING CENTRE

(Attached with concern kids Montessori School)
Opposite traffice point, 4th Mile Diphupar; Dimapur
Motto: "Redefining Success"

ADMISSION OPENS

Coaching Classes for class 10 and 12 (Arts)
- Well experince and qualified teachers.
- Extracurricular activities.
- Out-door exposure.
- Weekly exams.

20% Discount in Admission

Office timing: 09: AM - 2:00 PM (Mon - Sat)
Administrator Contact: 8837416603 / 9862333070

Office of the
Alongtaki Kaketshir Telongjem
Tepela Sangdonger

Mr. Limameren Langur aser Mrs Akokla Lkr jabaso **Mr.Sentilong Langur** top 10 class X nung Rangapahar Higher Secondary School nungi ngutetba asoshi Tsüngrem tenüng asanger.

Tarutsü nung Tsüngremi nü taküm nü wadang tali majang ta onok sarasadem.

Asen Kaketshir

President
Wapangtoshi

Secretary
Imsongsunep

Prannoy-i Kashyap koka US Open benogo

Hombarnü takok anguba sülen HS Prannoy (tachichi nungi tanabuba) aser külem asayartem tangokba yangi angur

Anaheim, July 24 (Agencies): US Open Grand Prix Gold badminton asayamong final asaya nung HS Prannoy-i külem India nunger asayar Parupalli Kashyap madak takok nguogo.

Iba asaya nung Prannoy-i 21-15 20-22 21-12 agi Kashyap madak takok angu. Final asaya ghonda ka ser minute pongu asayaa liasü.

"Kashyap küna pronglai kanga junga asayaogo. Asaya tanabuba makokba sülen ni kanga süngjemshir asaya aser ibaji kü asoshi tajangzük liasü," ta Prannoy-i osangbenertem dang ashi.

"Tanabuba asaya nung Kashyap-i mezüngbuba asaya dang nungi tajungba asaya. Pai net nung kanga junga asaya aser ni ajungkettsüba ajak kanga junga züklokja liasü, koba ajanga tebendangji adok. Ajisüaka tasembuba asaya nung ni kü tasa melenshi aser ni point timba nguteta pa jakdang liasü. Asayamong nung junga asayatetba atema kanga pelar aser New Zealand Open nung asayatsü asoshi yongyaa atar," ta pai shisem.

Tena tsüngda asayaa aruba nung khen khen koka lir. 2014 küm German open nung tena tatembangsa asaya liasü.

2010 Youth Olympics nung silver medal anguba ajanga Prannoy badminton asaya nung ajaki meteta aküm, iba sülen pa yiruba ajanga training junga magiteti mapang talangka aruogo.

Pa 2011 küm temokok yiru aser iba sülen 2012 küm teberem yirua liasü. 2013 küm pai tata open final tongtet. Bitburger, Syed Modi International, Macau nung semifinal tongtetba aser Vietnam open nung final tongteta asayaba sülen 2014 küm mezüngbuba Grand Prix Gold, Indonesia nunga koka liasü.

Iba sülen maneni küm ka yiruba ajanga junga masayateti aru, saka iba mapang nung pa world ranking nung jenjang 12buba tashi tongtet, koba pa career nung tajungtiba lir. Pai 2016 Swiss Open akok saka Singapore open nung tetsüng temeyong yiruba ajanga masayatetba den külemi Thomas Cup nunga shilem magitettsüsa aküm.

Pa taküm Premier Badminton League mapang kanga junga asayaa liasü saka temokok aser temeyong tanaben mejungi küma masayatet.

Ajisüaka pa maneni temang anema küma Indonesia Super Series Premier semifinal tongteta liasü, kong pai Olympic nung silver aser gold medal angur Malaysia nunger Lee Chong Wei aser China nunger Chen Long na koka liasü.

Railway-i Harmanpreet Kaur aser tanga asayar nem promotion agütsütsü

Mumbai, July 24 (Agencies): India tsürtem cricket team nungi batsman Harmanpreet Kaur, shibai ICC Women's World Cup semifinal 2017 nung Australia den asayadang ball 115 nung run 171 out mesüi yangluteta liasü, la tang Railway nung mapa inyaker aser Western Railway, Mumbai Division ajanga la nem promotion agütsütsü asoshi benokogo.

"Onoki la nem promotion agütsütsü asoshi Railway Ministry dangi abentsü. La kidangi aruba sülen onoki la nem tetushi agütsütsü," ta Honibarnü WR, chief PRO Ravinder Bhakar-i ashi.

Kaur tang Mumbai nung Chief Office Superintendent ama inyakdar, ta paisa ashi.

Ajisüaka India tsürtemi Deobarnü final asaya nung England tsürtem run 9 agi makok, saka parnoki asayamong peyong shilem tajung agiba ajanga tetushi aika nguogo.

Ato Kilonser Narendra Modi densema cricket lokti ajaki parnok takok tajung asoshi tenüng sangogo.

Railways Minister Suresh Prabhu-i Deobarnü India nunger tetsür team nung aliba railway kübok mapa inyaker ajak nem promotion agütsütsüba sangdongogo.

India tetsür team nung asayar parnok 15 lir item rongnungi Railway nung inyaker captain Mithali Raj aser vice-captain Harmanpreet Kaur dena parnok 10 lir. Mapa nung promotion agütsüba den külemi parnok nung senpet agütsütsü.

Mithali aser Harmanpreet na dak alaka Railway nung inyakertem rongnung Ekta Bisht, Punam Raut, Veda Krishnamurthy, Poonam Yadav, Sushma Verma, Mona Mesharm, Rajeshwari Gayakwad aser Nuzhat Parween nunger lir.

Kasa mapang nung Punjab Chief Minister Capt. Amarinder Singh-i Harmanpreet Kaur nem Punjab Police nung DSP jenjang agütsütsü asoshi maongka ka agütsüogo. Pai ashiba agi la anema taoba mapang nung aibelena aliba metongshiner.

La nem sen lakh 5 agütsütsü nangzüker aliba den külemi CM-i tebu Harmandar Singh den Moga nung jembiba sülen mapa ka agütsütsü asoshi maongka agütsüogo.

Harmanpreet-i küm ishika tejakdang Punjab Police nung dennüa liasü saka la nem maongka magütsü.

DUCCF-i jangjashitsür...

(Tapak 1 nungi...)

GPRN/NSCN ketdangsertemi Army Ration Tax saruba nung tashiyim meinyak mesüra amokmeren masü ta osang sangdongba atema DUCCF-i süoki ia bilemer aser iba osang jangjashitsür. Iba onük atema tesüiba mapang GPRN/NSCN ketdangsertem den timi dang tongtepratepa aru saka ano DUCCF züngsem kar amokmeren ta jembibajia tiyazü masü, ta Media Cell-isa metetdaktsü.

July 16, 2017 nü DUCCF tir kidang GPRN/NSCN ketdangsertem den senden amendang, sendenji timi dang tenzüka agi saka GPRN ketdangser kati senden nung dena alirtem dang 'shirnoki saru agütsütsü memulunger, teka metongang aser nenok camp-i anir oa onok temapur dang saru magütsütsü indang kuli shidaktsütsü' ta ashiba sülen senden nung tensa mejungi aküm, ta parnokisa shisem.

Ano, senden tagidak nung Indian security force kar aru aser onok dang Naga Yimten Telok nungi züngsem kar senden nung lir asü ta asüngdang, saka idangji onoki shinga mali langzü. Ajisüaka, DUCCF nung züngsem kar Indian army indang agent ama inyak ta tai tongloktsübaji onoki magizüker, ta DUCCF sangdong nungsa metetdaktsü.

Nagaland Cabinet nung E E Pangteang...

(Tapak 1 nungi...)

July 24, 2017 nü Raj Bhavan, Kohima nung E.E. Pangteang-i cabinet minister inyaktsü atema Angh P.B Acharya tsüngdang tenangzükba agiba noksa nung angur.

Taoba Minister Paiwang Konyak-i osangbenertem den jembidang, Party high command-i Cabinet nung BJP MLA tejak tasentem shimoktsü atema tetuyuba agütsü, ta ashi.

"2013 küm BJP ticket nungibo ni dang takok angu aser tanüngba MLA asemji June 2014 nung NCP nungi BJP nung adenba lir. Ajisüaka, High Command-i cabinet nung temelenshi indang osangji kü dang sangoktsü" ta paisa metetdaktsü.

BJP Mon district nung mepelatep adoka lir, saka ni parnok nem angatetdaktsütsübaji kü tebilemtsü lir, ta Paiwang-isa shisem.

Tang cabinet tasen nung BJP MLA ana shimokba atema party tenüng nung pelaba metetdaktsür, ta paisa metetdaktsü.

Manchester City nung otsü tasen yanglua Benjamin Mendy alizük

Manchester, July 24 (Agencies): Monaco club nungi full-back nung asayar, Benjamin Mendy ya Manchester City nungi küm pongu asayatsü asoshi sign sütepogo, ta Premier League club ajanga Hombarnü sangdong.

Arishi küm 23 tain, Mendy ya taoba küm Marseille nungi French champion, Monaco-i aru aser pa ya sen million $67 agütsür Manchester City-i anir aru, ta ashir. Iba sen ya football asaya nung defender ka alizükba nung sen timtiba lir.

Los Angeles nung Pep Guardiola telok ya Real Madrid den pre-season tour asayatsü renemshiba mapang ka lir, aser parnok telok den France nunger Mendy ya oa adentsü.

"Manchester City nung adenba atema ni kanga pelar. Iba telok ya Europe nung football asayar club tajung rongnung ka lir aser Pep Guardiola lenisüba nung kanga junga asaya arudagi," ta Mendy-i ashi.

"Küm ishika tsüngda onoki takok tulu ngutettsü," ta pai shisem.

Taküm summer nung Gael Clichy, Bacary Sagna aser Pablo Zabaleta nunger tem City doktsür aoba sülen Guardiola-i Mendy ya par telok nungi full-back nung kanga asayadaktsünüa liasü, saka City-i Benjamin ya anir arutsü asoshi mezüng sen million $55.7 agütsüba memolungi doktsü.

Taoba mapang Barcelona aser Bayern Munich nung manager inyaka alisang, Guardiola-i England nunger Tottenham club nungi right-back nung asayar Kyle Walker ya sen million $70.1 agi alizük, aser Monaco-ia iba ama sen Mendy atema aginü.

Taküm summer nung Manchester City-i asayar tajung anir arur rongnung Mendy ya pongububa kümogo aser iba club-i tang tashi nung asayar anir aruba nung sen million $260 dak tali indokogo.

BILEMDANGANG

"Meshidaki bilemba ajanga shisabulur"

Owner, Printer, Publisher and Editor- K. Temjen Jamir, Published from H.No. E/449 Nepali kashiram, Dimapur- 797112, Nagaland. Printed at Tzuwar Publications, H.No. E/449 Nepali Kashiram, Dimapur- 797112, Nagaland. Phone: (03862) 248129 / 9436002285, e-mail : tiryimyim@gmail.com, tiryimyimdmp@rediffmail.com . Mokokchung Office : MTBA Complex, Phone: (0369) 2226650. Kohima Office: Glass Mart, Opp. War Cemetry, Kohima Contact No. 9436001045. Delhi office- Paschim vihar, ph- 9818655933